Edmonton
Dept. of Provincial
Library Dec. 48

The Wainwright Star

For the Advancement and Well-Being of the Community and District

VOL XL No. 24 WAINWRIGHT, ALBERTA, WEDNESDAY, APRIL 14th, 1948 Price $2.00 Per Year In Advance

P.M.C. Construction To Begin This Year New Plans Advised

For three years the Wainwright Star has followed the progress of the Peace Memorial Centre very closely and for three years has waited to title a story as this one is titled. It is a grand feeling to know that 1948 will be the figures on the corner stone when it is laid. Yes 1948 is the year of the big undertaking.

The above all arises out of a Public Meeting called on Friday night last, April 9th, by President John Mitchell. Never before has there been such enthusiasm over any project as there was expressed Friday night. More than 60 people were in attendance, most of them sitting, but as sitting accommodation was at a premium some people had to stand. Secretary Kenn Tory acted as secretary of the meeting.

President Mitchell called the meeting to order and explained that the newly elected executive were stymied and could go no further, and they were seeking the advice of the people of the Wainwright district as to plans for the future. It must be pointed out that in no uncertain terms, that advice certainly was forthcoming.

The secretary read correspondence from Alix, Didsbury, Ponoka and Mr. Ed. Stien of Wetaskiwin. All correspondence dealt with costs, size and other data pertaining to like structures as proposed here.

A report was read by the citizens committee, that was appointed to look into the matter, by the council of the Town of Wainwright. This report was full and very much to the point. There were very good recommendations in this report which likely will be acted upon at a later date.

At this point of the meeting after much discussion, a motion was made that the committee go ahead with the original plans that are on hand and proceed to obtain tenders for same. When this was put to a vote, and after much discussion had taken place pro and con, the motion was defeated 23 for the motion, 35 against, with some people recording no vote. The president told the meeting that this predicament placed the P.M.C. in the same position that it had been in three years ago. He threw the meeting open for discussion and especially suggestions. President Mitchell threatened to re-sign the office of president if some conclusive acts and suggestions were not forthcoming from this meeting as to plans, size and specifications.

It was moved and carried again, after much discussion, that the basic plan be unchanged from that which the committee already have with the exception that the roof supports be placed at least a minimum of six feet back from the ice edge, and that the ice area be increased in width five feet. This would give an ice size of 85 x 180 feet. It might be pointed out that the reason for the discontent and defeat of the former motion, was in connection with the supporting posts being placed on the ice edge, and it was felt that this was not in accordance with modern arena building.

A suggestion from one member of the executive, which later was made into a motion, was that the P.M.C. Committee obtain plans from a qualified source and have the plans made so that a start could be made on the project this year, with additions being made as money permits. This motion received an unanimous agreement, accompanied with loud cheers and hand clapping. It was felt only in this way could it be possible to make a start this year, and as soon as this was done more money in the form of subscriptions could then be raised as the building proceeds. From now on the slogan will be "Let's put a roof on the P.M.C."

The meeting closed with a regular adjournment.

Following the public meeting a short executive meeting was held and ten of the members of the executive were in attendance. At this meeting four members of the committee were appointed to contact a qualified architect, or firm of architects, outlining the plans that are required, with authority to obtain these plans as soon as possible. As soon as blue prints are available a start will be made on levelling the ground and calling for tenders. As soon as plans become more available the Star will keep its readers informed.

EDITOR'S NOTE: In the mean time it is hoped by the executive and officers of the P.M.C. that all the clubs and organizations will get behind the P.M.C. building fund in the coming season. During 1945-46 the response was very great to this living memorial of the war dead of World War II, but since that time support has steadily fallen off. It is hoped that this interest can be renewed. If it is the slogan of "Let's put a roof on it," will no longer be a slogan but an actuality. Come on everyone, "Let's Put a Roof on the P.M.C." (in 1948).

Red Cross Mobile Clinic Well Received

On Tuesday afternoon and evening last, April 6th, 140 people of the Wainwright district turned out to donate a pint of blood each, when the Red Cross Blood Donor Clinic visited at this point.

The clinic this trip was held in the Separate School Auditorium and got underway about 3:30 in the afternoon, continuing until past 8:00 p.m. Anxiety was felt toward the end of the clinic that there would not be enough bottles available, as the clinic only started with 144, and all but four were used. Some remarks were overheard expressed by the nurses of the clinic, that this was to be labelled the "Happy Clinic". This nurse said that she had never been at a blood clinic when there was so much noise and chatter. The officials of the Clinic were very well pleased with the results and in view of blocked roads the response was overwhelming. Many donors from the Edgerton district did not reach the clinic due to the highway being blocked with snow. It is felt also that if the travelling conditions had been better, many from outside points would have been on hand.

This visit made by the clinic is one of a bi-annual visit made to all country points in an effort to obtain enough pure blood for the transfusion service which the Red Cross inaugurated last year, since that time, the demand for whole blood throughout the province has reached a staggering figure of 800 pints per week. Each transfusion that is given by Red Cross blood is given free of charge, with the recipient paying only the necessary express charges to their own hospital. Plans are underway that as soon as the new Wainwright hospital is opened, it will be maintained by the Red Cross of Alberta as a blood depot.

Each bottle of blood contains 380 c.c. of blood, and 120 c.c. of an anti coagulant substance. The blood can be kept in its whole state for 21 days under refrigerated conditions, and after that time it is turned into plasma, used in cases of severe shock.

The Star is proud to produce herewith a letter received by Mrs. G. Graham from the Provincial Medical Director, Dr. S. E. Greenhill. This letter is self explanatory and reads as follows:

Dear Mrs. Graham,

Having heard nothing but glowing accounts of our mobile team's visit to Wainwright, I should like to take this opportunity of personally expressing my thanks and appreciation for all the kindness and cooperation shown us by yourself and the other members of the Red Cross in Wainwright. I think it is true to say that the enthusiasm and magnificent response at this clinic has not been duplicated in any other part of the province up to date.

It is not possible to send letters to all who helped to make our visit such a success, but perhaps mention must be made of the Co-op staff who provided suitable refrigeration for the storage of the blood collected. Our sincere thanks to the individuals of Wainwright and District who so generously donated their blood and made it possible for us to well overshoot our estimated quota of 100 donors.

If the population of Wainwright has recovered sufficiently from our last visit before the snow recommence to fall, we shall be only too delighted to re-visit you later on this year, perhaps in August or September.

Yours sincerely,
S. E. Greenhill, M.D., D.P.H.
Provincial Medical Director,
Red Cross.

Mayor Receives Letter From Former P.O.W.

Mayor Robinson received a strange request last week from a former Prisoner of War of the Wainwright Camp during its operation at this point. Mr. Robinson turned the letter over to the Star to publish the details in the hope that some organization or group of people of this district might be able to help this man out. The letter reads as follows and is written in English.

To the Mayor of

Wainwright, Alberta.

Sir:

As a former inmate of the Wainwright Prisoner of War Camp from April 1945 to May 1946, I ask you to help me in a special case. After four years of prisoner of war captivity I had been captured in the Tunisian Campaign, I was released in April 1942 but I couldn't go back to my old home of Dresden, because my wife and her small daughter had been evacuated from this town in March 1945, and what the bombs had left, the Russians took when they entered this town.

So, when I came back we had to start our lives all over again with the contents of the three trunks my wife brought from Dresden, and out of my kit bags, I found my wife at Kempten Allg. (U.S. Zone) where we live now in a room of 12 sq. kilometers. As a former officer I had to care for a new job and now I am the manager of a shop of applied arts.

Thats all right now, but we will have a baby in the middle of May—our second child—and up to date we couldn't buy any clothing and outfit for a baby to be, because there is nothing in Germany of today. So I ask you, if there isn't any relief organization in your town which would be willing to help the baby start life in a better world—so we hope. My wife and I would be very glad to have a letter from you, that in your town there is one human being who will help us.

Yours sincerely,
Rolf Winkie
Kempten/Allg.

Curlers Dance Proves Gala Affair

The members of the Wainwright Curling Clubs of both sexes were out in large numbers and in gala moods on Wednesday night last, April 7th, as the Ladies Curling Club sponsored their annual wind-up dance in the Separate School Auditorium. Music was supplied by the Swingsters.

This affair was just like any other dance, only the feeling was more that of a large private party. Curling is something which makes every member feel like a brother-under-the-skin, so to speak.

At intermission time a dainty lunch was served by the members of the Gerald Club. This lunch was daintily prepared and included everything from coffee to angel food cake, with all the necessities and trimmings in between. Much credit is due to the ladies of this organization for the very efficient way the lunch was served. Following lunch, a barrage of toy balloons were released which caused many a loud bang and scuffed shin.

Dancing continued until the wee-small hours of the morn. Everyone reports a good time, even if it does mean a finish to curling for this year, it was certainly a grand way to end a grand season.

John O'Keefe Passes In Edmonton

As the Star goes to press, word has just been received of the passing of an old time resident of the Wainwright and Heath district in the person of Mr. John O'Keefe.

Mr. O'Keefe was a well known person in this district having served many years on the municipal councils of this territory.

Mr. O'Keefe had been in ailing health for the past few years, and only recently had gone to Edmonton to receive further medical attention, and passed away on Monday, April 12th. He leaves to mourn his loss, his wife, two daughters, Marguerite O'Keefe and Mrs. G. MacGregor, one son, Dr. John O'Keefe all of Winnipeg, Manitoba.

Burial arrangements have been made and interment will take place in th Mt. Pleasant Cemetery, Edmonton, with service from St. Anthony's Church, Connley and McKinley Ltd. are in charge of arrangements.

Profitable Coyote Hunting

Shown above is pictorial proof that Mr. J. Denoncourt, on his farm north of Wainwright, has had a profitable hobby during the past four months. Shown tacked to the side of his barn are 35 coyote pelts that were captured by the three dogs in the picture and owned by Mr. Denoncourt. More details are to be found in an accompanying story.

Date of Court of Revision Set By Town Council

This is the official record of the proceedings of Council of the Town of Wainwright at its regular meeting held in the council chamber on the 6th day of April, 1948, commencing at 8 o'clock p.m.

The members of Council present at this meeting were Mayor Robinson and Councillors Coleman, Tory, Buckle, Wallace and Armishaw.

The recorded proceedings of Council at their regular meeting held on March 16th, were read, and on motion of Councillor Tory, were confirmed as written.

On motion of Councillor Wallace, that the application of C. S. Elder of Wainwright, to purchase Lot 19 in Block 20, Plan 6445-V, for the sum of $30.00, be approved by Council pending the passing of the necessary by-law.

The application of A. C. Caron of Wainwright, to purchase Lot 13 in Block 14, Plan 6445-V, for the sum of $35.00 was received and on motion of Councillor Wallace that this offer be approved pending the passing of the necessary by-law.

On motion of Councillor Coleman, that a grant of $10.00 be made to the Salvation Army for the year 1948, in response to their letter dated March 23rd.

On motion of Councillor Tory, that the communication from the Secretary-Treasurer of M.D. Wainwright, No. 61, dated March 16th, relative to Richardson Snow Plow, be received, and that the Secretary be instructed to advise the Municipal District that the Town Council would be willing to be party to an agreement as suggested in resolution of Municipal Council passed on March 11th, 1948.

On motion of Councillor Armishaw that the Secretary reply to letter received from Patterson's Departmental Store, relative to the hours of closing of places of business, informing Mr. Patterson the times of closing as per "Early Closing By-Law."

On motion of Councillor Coleman, that letter from Royal Alexandra hospital, dated March 22nd, relative to account of L. B. Wallace, be filed.

On motion of Councillor Coleman, that in response to information contained in letter from Wolfe Paquette of Bonnyville, Alberta, dated March 23rd, that Council take the

Continued on page 8

Library Notes

The weather being what it is why not spend an enjoyable evening with a book? Any of the following will give several hours of pleasant reading.

"As The Earth Turns"
Gladys Hastings Carroll

"Stars In My Crown"
Joe David Brown

"Here I Stay"
Elizabeth Coatsworth

"Mama's Bank Account"
Kathryn Forbes

"The Song of Years"
Bess Streeter Aldrich

"Action at Aquila"
Hervey Allen

"Big Family"
Billamy Partridge

"A Ring In The Grass"
Maude Hill Bearow

"The Higher Hill"
Grace Campbell

"Hetty Dorval" — Ethel Wilson

"Tomorrow is Forever"
Gwen Bristow

"The Pied-Piper" — Nevil Shute

"The Blue Window"
Temple Bailey

"Green Dolphin Street"
Elizabeth Goudge

"Happy Land" — McKinley Kantor

"The Cutters"
Bess Streeter Aldrich

"Lady Blanche Farm"
Frances Parkinson Keys

"All This, And Heaven Too"
Rachael Field

"Lydia Bailey"
Kenneth Roberts

Death and Funeral of Mr. K. Lindseth

There passed away in Calgary on Thursday, April 8th, a former old-time resident of the Wainwright district in the person of Mr. Knute Lindseth who died at the home of his son Ernest after having suffered from poor health for some time.

The late Mr. Lindseth was born in Norway in 1875 on April 22nd. In 1899 he married Miss Anna Yetenaes in Aalsund, Norway, and later they migrated to Minnesota, U.S.A. and from there to Stavely, Alberta, in 1901 where they homesteaded and lived on their farm until moving to the Wainwright district in 1921.

Mrs. Lindseth predeceased him in August 1939 and later in 1944 he retired from farming and went to Calgary to make his home. Left to mourn his passing are two daughters, Helen (Mrs. Blake Sharp) of Wainwright, and Miss Bertha Lindseth of Calgary, also five sons, Arthur of Lethbridge, Henry of Suffield, Alta., Carl of Wilkie, Sask., and Ernest and Ole of Calgary, also eleven grand children. A son Gilbert died in 1916.

The remains were brought to Wainwright for burial with McLeod's parlors in charge. The funeral was held on Monday, April 12th, from Grace United Church, Rev. M. Dobson officiating. Pallbearers for the deceased were Messrs. Clarence and Ed. Gullekson, Arnold Jerram, J. W. Daugherty, John Rusle and Tony Kristensen.

Group 1 W. A. Hold Regular Meeting

The regular monthly meeting of Group I W.A. was held at the home of Mrs. A. Cameron. The meeting opened by repeating the Lord's Prayer.

It was moved by Mrs. Wright that $15.00 be given to the fancy work committee, Mrs. Morgan and Mrs. Graunke are on this committee for this year. Mrs. Cromie consented to go on the Manse Committee with Mrs. Symes from this group. Mrs. Cameron is on the visiting committee for this month.

A delicious lunch was served by Mrs. Marsden and Mrs. Graunke. The May meeting is to be held at the home of Mrs. Marsden. Hostesses, Mrs. Harley and Mrs. Morgan.

Nurse—"I lost sight of the child, ma'am."

Ma'am—"Good gracious! Why didn't you speak to a policeman?"

"I was speaking to one at the time ma'am."

Teacher—"Robert, explain what are the functions of the skin."

Bobby—"The chief function of the skin is to keep us from looking raw."

Local Farmer Hunts Coyotes the Easy Way

Mr. Joe Denoncourt reports to the Star this week, that he has captured a large quantity of coyotes during the winter months and the project has paid off with a handsome dividend.

Mr. Denoncourt farms 9 miles north and east of Wainwright on the edge of Baxter Lake, and shortly after Christmas, noticing numerous coyotes in the vicinity he decided to do something about it. Being the owner of three Russian wolf hounds he went to work to figure out a way that the dogs could help in the hunt.

During the following four months he captured 35 animals and as shown by the picture elsewhere in this issue, has the pelts to prove it.

Killing at different times during the season two old horses, which were only good for fox meat, he placed them out on the ice on the lake and then would wait for Mr. Coyote to come for breakfast. On noticing the coyotes he would then let the dogs loose which in turn would run down the coyotes, killing them.

Mr. Denoncourt claims that some mornings he would catch three animals and then sometimes a week would pass before there would be another coyote anxious to sneak a free breakfast.

In all this winter pastime has paid a goodly dividend, with the Provincial Government offering a $5.00 bounty per animal and selling the furs at an average of $1.50 to $2.50 each, will mean that the total receipts for this venture will be well over $700.00.

Mr. Denoncourt is by no means a new hand at this game, as he said that he has trapped and hunted for the past 30 years or more.

W. I. Hear Report On Conference

The regular monthly meeting of the Wainwright Women's Institute was held at the home of Mrs. W. Carsell on Thursday, April 8th, with a good attendance of members.

After the regular business plans were made to hold a card party during the Cancer Drive. A large percentage of the proceeds of the card party will be turned over to this drive.

Mrs. Wilbraham who was a delegate at the District 2 Conference held in Edmonton recently gave a very interesting report showing how each of the branches are progressing. She outlined the highlights of the address given by Mrs. E. E. Morton, Provincial President, who attended a Conference held in Holland recently.

Mrs. Cromie, also a delegate to the Conference in Edmonton gave splendid new ways for increasing our funds and gave highlights of different topics brought up at the Conference.

Work is progressing on the articles to be exhibited at the Handicraft display at the Constituency Conference.

A baby layette is also being started.

The gift donated by Mrs. McNally was won by Mrs. Kowalchuck.

The next meeting is to be held at the home of Mrs. O. Croteau on May 13. Hostesses, Mrs. Turrance and Mrs. Wilbraham. The roll call will be a tribute to mother and exchange of plant slips. —Con.

Tony Kristensen Buys Corner Service Station

Another deal was completed last week and Mr. Tony Kristensen is now back at his former stand as the proprietor of the Corner Service Station. Tony sold out his interest in the business on January 1st, 1947, and since then has taken an extensive trip returning home only recently.

Mr. E. Shultz, the former proprietor, was not available for an interview being in Edmonton on business.

An announcement advt. is to be found on other pages of this weeks Star.

People fired with the answer to fear don't live in fear of being fired.

Explorers Hold Mother And Daughter Banquet

The Explorers held a Mother and Daughter banquet in the classroom of St. Andrew's Presbyterian church on Wednesday, April 7th. The tables were decorated with flowers, place cards and tapers. The chief Explorer Barbara McNally welcomed the mothers and guests. After supper a few words were given by Rev. L. Young, Rev. M. Dobson and the leader Miss A. Carsell.

The remainder of the evening was spent with all Explorers taking part in a concert. A contest was given after which the evening was brought to a close by a prayer from Rev. M. Dobson.

M. D. Council to Obtain Road Grant On 50-50 Basis

The Council of the Municipal District of Wainwrght No. 61 met in the office of the Municipal District on Saturday the 3rd of April, 1948, as provided for in Section 145 of the Municipal Districts Act, being Chapter 151 of the Revised Statutes of Alberta.

Mr. Charles Wilbraham, Returning Officer, called the meeting to order at 9:30 a.m. and declared the result of the Election, that Dave Sutherland, Councillor Division 3, and R. W. Taylor, Councillor Division 4 had been elected by acclamation on Saturday, 21st February, 1948; that the said Councillors were in attendance at this meeting and had signed the "Oath of Office" and are qualified to sit as Councillors.

The following Councillors were present. Messrs. Dallyn, Spencer, Sutherland, Taylor, Smale Arthur and Archibald.

The Returning Officer declared the meeting open for nominations for the office of Reeve for 1948-1949 year.

Cir. Spencer nominated Cir. Archibald, who withdrew.

Moved by Cir. Arthur that nominations for the office of Reeve close.

The Returning Officer declared Cir. Sutherland elected Reeve by acclamation until 3rd April, 1949, or until a successor is appointed.

Moved by Cir. Arthur that Cir. Smale be Deputy Reeve for the first six months. Carried.

Moved by Cir. Spencer that the minutes of the Council meeting dated 11th March, 1948, be adopted as written. Carried.

Moved by Cir. Dallyn that Winspear, Anderson, Hamilton Company, Chartered Accountants, be appointed Auditors for 1948. Carried.

Moved by Cir. Archibald that J. A. MacKenzie, K.C. be appointed as Legal Counsel. Carried.

Moved by Cir. Smale that the Doctors of the Wainwright Clinic, Dr. Middlemass and Dr. Folkins be appointed Medical Health Officers at a fee of $25.00 per annum each. Cd.

Moved by Cir. Dallyn that Dave Sutherland, Reeve, and Charles Wilbraham, Secretary-Treacurer, or P. T. Smale, Deputy Reeve and Charles Wilbraham, Secretary-Treasurer, be the signing officials for the Municipal Districts. Carried.

COMMITTEES FOR 1948:

Moved by Cir. Taylor that Cir. Smale and Arthur be the Finance Committee. Carried.

Moved by Cir. Sutherland that Clrs. Archibald, Arthur, Smale and Taylor be the Public Works Committee. Carried.

Continued on page six

Go-getters Modernize Farms in Springtime

The more modern the farm, generally speaking, the more profit the farmer makes. That's the thought early Spring brings to many progressive Canadian farmers. That's why they're busy putting repair and modernization ideas into effect before routine work begins to take all their time.

Men like these are go-getters. If winter leaves them short of cash, they don't let that stop their progress. They simply arrange for a Farm Improvement Loan from the Bank of Montreal.

Interest on these loans comes to a straight five per cent. Farmers like the easy repayment terms and freedom from other charges. They know this service more than pays for its low cost by providing quick, economical money for many useful farm purposes. Mr. Smith, manager of the B. of M branch here, will gladly discuss Farm Improvement Loans with interested farmers. —ADVT.

The will to win must be backed by faith that victory is possible.

The Wainwright Star

For the Betterment and Well-being of the Community and District

W. C. Huntingford, Editor & Publisher
Published at 422 Main Street, Wainwright
Every Tuesday Afternoon.
An Independent Weekly Paper
AUTHORIZED AS SECOND CLASS MAIL
P.O. DEPT., OTTAWA

WAINWRIGHT, WEDNESDAY APRIL 14th, 1948

THE FARMER'S INCOME TAX

During the past while much comment has been heard of the new farmer's income tax form, which will have to be completed this month by all farmers throughout Western Canada at least. In view of this amount of interest we obtained a copy of this form to look over, and must confess that we fail to see the reason for so much anxiety from the rural dwellers of Canada.

At the risk of bringing down the wrath of our farmer friends and subscribers we fail to see any grounds where the farmer is discriminated against, any more than any other man in business. To make no mistake about the situation, the farmer of today is a business man just as surely as if he were selling meat over a counter, or meals over a table. Farming is big business. At one time a farmer would reckon his cash in his pocket at the end of his season (if any) and that would be considered his profit, but that era is gone, and we hope is gone for good. Like any other business a farmer must keep accurate records, not only to satisfy the taxing authorities, but for his own satisfaction as well. A business man on the main street in any town wouldn't continue in a line of business if it were unprofitable, neither should the farmer. How then would it become knowledge to a farmer or business man if a line of business engaged in is unprofitable without a proper, if only simple bookkeeping system. The cost of keeping a bookkeeping system is just a cost of doing business, whether the farmer keeps them himself, or whether he employs an accountant at the end of the year, they are just as surely a cost of business as gasoline to haul produce to town or twine at threshing time.

One of the angles which we think is objectionable to the new income tax form is that it does not let the farmer get around income tax at all. May we say right here and now, that this aspect of the whole question is one that we could sympathize with. It is by far not the most pleasant thought to work hard all year and at the end of that period take a share of the profit and hand it over to the Government, practically as a gift. But on the other hand, and there is always two sides to every question, we the people of Canada are always looking for more and more services from our governments and they always have to be paid for out of revenues. Taxes are the necessary item to higher government expenditures. If we demand such things as Family Allowances, higher old age pensions, etc., we must be prepared to pay for them in one form or another. The two go together like bacon and eggs. We do not intend to enter on any economic theories at this point, but there are various schools of thought even on that subject. The point we would like to bring out is, as long as we operate under our present economic system, a government must obtain money before it can spend it. At one time a standing joke used to read, "As certain as death and taxes," but today the tax end of that joke is the very existance of human beings in the world today.

Another point which was brought to light recently in the House of Commons is the fact that if everyone paid their full share of taxes it might be possible to lower the present income tax rates. For example if $10,000,000 is required for government spending, the individual rate could be substantially reduced if the levy were placed over the entire taxable portion of the population instead of the portion whose income is such that tax evasion is practically impossible.

Not that we are accusing the average farmer with evasion of payment of income tax in the past, but it must be readily admitted that farming in its ordinary sense does lend itself more open to tax evasion than say the ordinary business where even the most unsuspecting government official could spot mistakes in the merchants books as he pours over them each year. Make no mistake about that. The average business man on the streets of Wainwright, or any other town, village or city, has on the average of four or five governmental visits annually for one department or another. Up to the present, at least, the farmer has not had to put up with this bother and nuisance.

Todays era might be called a day of reckoning. During the depression of the 30's and up to the finish of the war, Canada as a whole spent more money than was taken in each year. Today the situation is reversed. Canada is taking in more money than she is spending. As it is common knowledge that overspending is unhealthy and that a balancing must take place some time, the years of the last half of the nineteen forties will be recorded as the balancing years in Canada's history. This is the day of reckoning and it falls heavily on farmers, business men and wage earners alike.

It is our opinion that the farmers and farm organizations would be making more headway if they protested the income tax as a whole rather than protest over such a small thing as to what type of form is to be filled out. It would appear that the "Net Worth Statement" is the portion of the new form that is causing so much fuss. Let us go on record here and now, that the farmer is only being asked to fill out a form this year for the first time which the ordinary business man has filled out since ever there was a thought on taxing incomes. There should be nothing new or strange about this net worth. It is simply a statement of assets and liabilities. Something essential to any business man if he were to secure a bank loan.

The collecting of the income tax, although no one readily agrees to pay same, must be on an equalized basis. If the collection and rate of income tax are right for one group they must be equally right for another. If they are wrong for one group they are equally wrong for another. It is impossible to ask the tax collector to separate the cows from the horses, or to differentiate between the farmer on the one hand and the butcher, the baker, the candle stick maker, on the other. In the last analysis farmers, merchants, ditch diggers and professional men; the man who works with his hands, the man who works with his head, or a combination of both; the man who has not the price of a package of cigarettes in his pocket, or the man who writes cheques on a bank for his imported havanas—all these are Canadians. As Canadians we are jointly responsible for the credit of our country, and as Canadians we must assume the burden of taxation according to our ability to pay. Remember too, that the Income Tax collector can't take away from you what you didn't earn in the first place.

That's our view on the subject. We invite discussion.

P.S. In last weeks "Star" was an advertisement for farmers which stated that they can now obtain a FREE copy of their Farm Account Book. This book, if a little trouble is taken, will alleviate much of the anxiety as April 30th, 1949 rolls around.

THE NATION'S BUSINESS
by ottawa observer

The Freight Rates Decision

There is a great deal of argument about the effect of the decision of the Transport Commission to allow a 21% rise in freight rates (with certain important exceptions). Many who followed the hearings hold that this rise is not required while rail traffic is heavy and should not have been made effective until needed. The chief controversy rages around the claim that freight rates have not been equitable in the past; therefor increases should have been allowed only where the lower rates were in force. This claim is based on the contention that freight rates should be based on cost of hauling rather than on the existence (or lack of it) of water rate competition.

Few responsible public men have yet made any lengthy or detailed statement. There is some movement to have the whole freight rate structure examined by parliament or the government to assist in arriving at a rate level that will bind Canada more closely together.

New markets for Canada

The first post-war shipment of purebred dairy cattle from a Canadian port to a private buyer in the Orient was loaded at Vancouver for Hong Kong on March 23.

To maintain its supply of fresh milk this summer, a Hong Kong dairy company has bought 105 head from breeders in the Lower Fraser Valley, Vancouver Island and the interior of British Columbia. The shipment consists of 40 Ayrshires, 40 Holstein Friesians and 20 Jerseys—all in calf—and five two year-old bulls, two Ayrshires, two Holstein Friesians and one Jersey.

Officials of the Department of Trade and Commerce brought buyer and sellers together. Dominion Department of Agriculture officials assisted in locating suitable livestock.

In April, 1947, the Canadian Commercial Corporation bought for UNRRA 797 Canadian dairy cattle which were shipped from Vancouver to Shanghai. In 1946, 25 to 30 purebred Canadian dairy cattle were shipped to a private buyer in Shanghai through the port of Tacoma, Washington.

Facts of Interest

Palestine is almost entirely an agricultural country, but within recent years there has been considerable industrial growth. Despite the fact that agriculture is the principal industry, less than half of the total land area of 6,500,000 acres is arable. Exact figures as to the total area under cultivation are not available, but estimates give it from 1,500,000 acres to slightly over 2,000,000 acres. The most important agricultural crops are cereals, major crops being wheat, barley and millet. The production is insufficient to meet domestic requirements, necessitating the importation of considerable amounts.

The principal exports are citrus fruits, olives and grapes.

$7,200,000 Yield From From Alberta's Fuel Tax

Motorists are making increased contributions to the provincial government treasury, according to officials of the Alberta Motor Association.

In fact, it appears that this is about the biggest revenue producing field, even showing signs of displacing liquor profits at the top of the list.

For the fiscal year ended March 31, last, it is estimated that net revenue from the gasoline or fuel oil tax reached approximately $7,200,000. In the nine months' period ended Dec. 31, last, this revenue amounted to $6,069,129.

The greatly increased revenue from this source is due to the gasoline tax having been increased from seven to nine cents per gallon. The government has given assurance that at least two cents per gallon would be earmarked for hard surfacing of main highways.

Also there has been a marked gain in the volume of gasoline sold. The total for the nine months ended December last, was 143,269,439 gallons and it was believed that an additional 22,000,000 gallons were sold in the three months ended March 31, last.

RIGHT LIGHT

Older people, and those with poor sight, tend to need relatively more light than the young, with normal eyes. Light is measured in foot-candles. One foot candle represents the amount of light cast by one standard candle one foot away. Light equal to ten foot-candles is considered the minimum for reading even for a short time. When prolonged or detailed work is being done, much more light is needed.

IN OUR TIME

By Howie Hunt

Released by Bee Hive Enterprises

"Where DID you get that lovely MAN rug?"

Do You Remember?
Taken From The Star Files

TWENTY YEARS AGO
April 18, 1928

Mr. George Baker, resident of this district for many years, passed away Friday last in the Royal Alexander Hospital in Edmonton, at 70 years of age. The deceased, who was a member of the party that laid the old Grand Trunk steel, to and beyond Wainwright, has long been a diabetes sufferer and was taken to the hospital some four months ago, when his chronic ailment became worse.

A large and merry crowd attended the whist drive held in the Elite Theatre last night, which was sponsored by the local I.O.O.F. for the purpose of furnishing a ward in the new hospital. Following the play a delicious supper was served by the members of the Lodge.

—★—

FIFTEEN YEARS AGO
April 19, 1933

A sudden wind, coming up about 4:00 p.m. Friday afternoon, scattered burning rubbish into dry grass on Second Ave., and it took the combined efforts of the Fire Dept. and many residents to prevent the resulting blaze from spreading to several nearby residences. Mr. Thurston's and Mr. G. Murray's homes were in danger for some time.

Mr. Ed. Patterson of Greenshields has been a patient at the hospital for the last week suffering from the results of an accident which occurred when the horse he was breaking to ride reared and fell backwards.

—★—

TEN YEARS AGO
April 15, 1938

On Thursday evening last, approximately eighty ladies gathered in the Masonic Hall when Mrs. Good, Mrs. Lesly, Mrs. Schiltt and Mrs. Knowles entertained in honor of Mrs. H. L. Cournier, who is leaving shortly to join her husband at Nelson, B.C. After a delicious lunch the guest of honor was presented a fully equipped Hospitality Tray, and was wished the best of success and happiness in the future.

A quiet wedding was held at the United Church manse Wednesday evening last when Rev. T. E. Armstrong joined together Miss Sylvia Ingimundson of Winnipeg and Mr. Cecil LeRoy Mudder of Fabyan. The newlyweds will take up residence at Fabyan.

—★—

FIVE YEARS AGO
April 14, 1943

On Friday last Miss Marguerite Brunker was hostess at a shower, given in honor of Miss Della Cotton, whose marriage is to take place this month. The rooms were prettily decorated with hand painted butterflies which the birds-to-be was instructed to unpin and then follow the strings attached to each and discover hidden gifts.

A quiet wedding was solemnized in the St. Paul's Church, Regina, on Monday, April 12, when Miss Anne Foth of Regina became the bride of L.A.C. Eldon Rudd of Wainwright. The young couple will spend their honeymoon in Toronto and other eastern points, before the groom reports back to his R.C.A.F. duties.

Joe Rutledge Says

OUR FAVORED IRRESPONSIBLES
By Joseph Lister Rutledge

Sometimes it appears that standing on one's own feet has become an unprofitable virtue. We seem to have replaced the belief in the rugged qualities of self-reliance that built this country with a sentimental assumption that the ineffectual, the improvident and the lazy man should be assured all or even more benefits than accrue to the man who stands on his own feet and bears his own responsibilities.

Let us consider two such opposites in men. Both, let us say, earn about $4,000. One sets aside annually $500 in savings and invests another $500 in insurance protection. He has $3,000 remaining out of which to pay for taxes, living costs and pleasures. The other man, confident that the impersonal force that he calls "The Government" will assume his obligations, saves nothing and assures nothing. He has $4,000 to spent. Yet they are taxed equally—a sort of bonussing of irresponsibility.

Recently Mr. Murray Cotterill, President of the Toronto Labor Council, unwittingly, took the argument a step farther. In challenging the increased cost of service of the Consumers' Gas Company, an increase made necessary, so the company avers by a $470,000 payroll increase in the past year, Mr. Cotterill said that any increase was "inexcusable so long as one cent of profit was going to private shareholders." We do not intend to debate the merits of this specific case, we mention it only because of its bearing on the case of our provident man. He must invest his savings somewhere. It might be in Consumers' Gas stock —though the particular stock doesn't matter for, if Mr. Cotterill's argument applies at all, it must apply to all stocks. The provident man then is further handicapped by having his savings depreciated.

Now, if his investment can't earn a profit, why should he, or anyone, assume the risk that investment involves? Yet if no one invests, how do industries finance their continued operation? If they don't, of course, both of our men are out of jobs. But here again there is a difference. The one begins only a little sooner than he had anticipated, his policy of leaning on someone else. But the independent man sees his whole programme of life go by the board—savings eaten up, insurance lost or devalued. Yes, we can't help believing that we are loading the dice against the man who wants to stand on his own feet.

Extensive Program Planned For Arthritis Sufferers

Seeds sown in Western Canada have begun to bear fruit. In Ottawa, on October 13 and 14 last year, the Hon. Paul Martin, Minister of Health and Welfare, convened a meeting for the purpose of doing something nation wide about arthritis and rheumatism. Deputy ministers of health from the provinces, members of the National Research Council, medical schools, Red Cross, Welfare Department and the Department of Veterans' Affairs were present.

As a result of this meeting an organization was formed—The Canadian Arthritis and Rheumatism Society, the aims of which being to raise money for the promotion of research into the cause and treatment of arthritis; to raise money to finance treatment, including hospitalization and the training of personnel in the care of arthritics in special hospitals. Membership being open to all persons living in Canada.

An interim committee was appointed to consider raising funds and tapping reserves which may be available for this work, and said committee reported to the meeting when it re-convened on January 12.

Events leading to this momentous meeting are of singular interest, particularly to us in Western Canada. Prior to 1934 nothing definite had been done to help the Canadian arthritic. In 1934 Canadians began to realize that many early cases of arthritis could be cured and later cases greatly helped. At this time there were only about five medical men interested and no beds designated for arthritics, although it has long been recognised that it is better for the morale and welfare of arthritics and rheumatics to segregate them from other patients.

Two years later Western Canada led the way by providing 60 beds exclusively for arthritic and associated diseases. Today there are still only about twelve medical men in all Canada working for the improvement of conditions for arthritics, and no noticeable increase in the beds available.

In 1940, patients who had received treatment in Alberta, under the leadership of Mrs. Pearl Landsman, Edmonton, and Miss Margaret White Nanaimo, instigated a program to bring the question to the attention of the government officials. Later Miss Mary Pack of Greater Vancouver Health League, joined with the others and a vigorous campaign was launched. A petition bearing several thousand signatures was sent to Ottawa.

These three women and their co-workers were responsible for several broadcasts on arthritis by Stan Ross over radio station CJCA, Edmonton, and one by Mr. Bromley-Brown of Kelowna, which covered southern British Columbia. They were the power behind the countless articles in newspapers and magazines and editorials followed in western periodicals. The work that these three organizers have done cannot be over-estimated. They have been tireless in their efforts to help the unfortunate victims of arthritis. There is no doubt that it was due to their efforts that last year parliament spent more time discussing arthritis than any other health subject. From small beginnings in Western Canada an organization has grown which will have the power to bring positive assistance to Canadian arthritics.

600,000 sufferers from chronic arthritis and rheumatism and their sympathizers may be thankful that these three women and many others, to whom credit is also due, have turned their talents and energies to work in this field. The present satisfying result never could have been achieved without the preliminary thankless task of building public sentiment strong enough to culminate in action. Eastern Canada has now taken up the torch and with all interested organizations in co-operation, under the leadership of the Dominion Government, great things may be expected for the future.

Faithfully yours,
THE ARTHRITIS CLUB
Banff, Alberta
President, Pearl Landsman

Check For Frost Damage To Plumbing

Plumbing systems which were threatened, with frozen pipes this past winter should be thoroughly inspected after the first thaw and any damaged connections or pipes repaired or replaced as soon as possible, advises the Canadian Institute of Plumbing and Heating.

In order to prevent further damage to the plumbing system and to the home through leaks in the pipe-lines, a thorough overhaul is advised. This has been a very severe winter, and periodic shortages of fuel combined with sustained cold weather have caused many homes to freeze.

Home-owners who neglected last fall to drain the garden hose outlets, and outside lines to the garage or other buildings should check them thoroughly to make sure the pipes have not been damaged by the cold.

The Institute points out that steel pipe is still in short supply and every effort should be made to avoid unnecessary replacements until production is able to meet all the demands of the current building boom. But where frost damage to one pipe threatens deterioration of the entire system or to the home, immediate repair is advisable.

WHITE CLOUD

Easter holidays are over and the youngsters all tried to get back to school through drifts that are almost impassable.

Mr. Vegso, Helen and Frankie gave the school room the annual spring cleaning over the holidays.

Masters Ernie, Elmo and Rodney Myer are back attending school at White Cloud. We missed you kids, glad you're back.

Misses Lloua and Margo Tondu, Audrey Gardiner, Betty Babb, spent the holidays at their homes.

A good many crows have been seen for the last two weeks, must have gotten their Spring signs twisted.

Men who hold to the philosophy "I'm always right" are always wrong

You can lead a man to freedom but that doesn't make him free.

Men with pre-war minds dodge post-war facts.

Dr. G. E. Carnahan
Chiropractor

X-Ray and Neurocalometer

Will be in Wainwright

Sample Rooms 2 and 3, Wainwright Hotel

Tuesday, April 20th

"No Case is Hopeless"

DAILY SERVICE

Wainwright - Edmonton
Going West
Bus Lv. Wainwright at 8:50 a.m.
Ar. Edmonton at 1:00 p.m.

Going East
Bus Lv. Wainwright at 9:15 p.m.

For full information see your local agent. Reynolds Garage (Phone 7) Week ends, fare & one-quarter for round trip.

Sunburst MOTOR COACHES

Where good friends meet
Edmonton's ROYAL GEORGE HOTEL

Answer the world's need and we won't have to appease or oppose the other fellow's answer.

Some of us may spent time behind the bars because we spend too much time in front of them.

There is money in milking cows if you use the

Massey Harris Rite Way MILKER

and their Cream Separator.

We have a good supply of . . . Red Head Products on hand. Greases, oils and batteries.

Wainwright Implements

Massey Harris Dealer — Red Head Products

Phone 197

Here's something too good to miss

COMBINATION OFFER AT A SPECIAL LOW PRICE

THIS

25 LBS. MARVELUBE No. 11 GREASE WITH ALEMITE HAND LEVER GUN

For its price, this little hand lever gun is a honey. It was developed during the war for greasing military vehicles in mobile warfare. Light to carry, yet it exerts enough pressure to force the grease through to all moving parts. Can be used for all types of light-bodied, heavy-bodied or fibrous greases.

OR THIS

25 LBS. MARVELUBE No. 11 GREASE WITH ALEMITE PRESSURE GUN

This pressure gun with flexible hose, which attaches to the top of the pail, in the ideal outfit for those who operate a lot of equipment. It is strongly constructed, yet is light enough to be carried anywhere. Saves time and keeps grease clean. Costs more than the hand-lever gun (above) but gives you high value for the money.

GREASE CUTS COST

It's an old but very true saying that "as long as grease is working out of a bearing, dust can't work in". Good lubricants of the proper grade, applied regularly, keep machines operating longer and at the same time reduce draft. Both of which help to cut costs. With either of the above outfits, you can keep all implements well lubricated, whether indoors or out in the fields.

Marvelube No. 11

IS THE IDEAL FARM LUBRICANT

Marvelube No. 11 is bright, clear, water resistant, soft enough to be forced through fine channels, yet has enough body for full protection. It's the ideal grease for farm machines.

SEE YOUR IMPERIAL OIL AGENT

IMPERIAL PRODUCTS

IMPERIAL OIL LIMITED

Canadian Garden Service

Transplanting Hints

There will be little difficulty in transplanting if one realizes that the important thing is to keep roots from being exposed to the air. Because this will weaken, if not kill the plant, professional nurserymen are careful to wrap all roots in moss, fibre, or keep some of the original soil around them, and they also keep them moist.

In every garden there is a lot of transplanting work to do. Tomatoes, cabbage, petunias, marigolds and other annual flower and vegetable plants will have to be taken from window boxes, hot beds or from the flats in which they were purchased from greenhouses and set out in the garden. There will be nursery stock, like fruit and ornamental trees, rose bushes, shrubs, etc., to be moved or bought and planted. Often, too, in thinning certain flowers or vegetables planted from seed in the open, it is possible to salvage the plants taken out.

If there is any secret about this business of transplanting it is to protect the roots from air and sun, keep them moist before, during and after the transplanting and make sure seed soil is pressed down firmly. Moistening before removal will allow a bit of earth to come with the roots and will prevent damage to the tiny hair-like feeding roots, which are essential if the plant is to survve. Plenty of water during the transplanting (and this applies to shrubbery and trees just as it does to tiny, little plants) will help compress the soil about the roots, forcing out the air and offset evaporation and wilting. If the weather is dry, it is a good thing to keep the soil moist about the newly set plants, shrubbery or trees for a few days. A little chemical fertilizer spread close to but not actually touching, the roots will also help stimulate growth and help recovery from the shock of transplanting. With small things like tomatoes, head lettuce, cabbage and annual flowers it is a good idea, where feasible, to protect from hot sun for a day or two.

Must have Right Seed

No matter how favorable the weather or how rich the soil results are sure to be disappointing unless one uses good seed. This costs but a few cents a packet but it is vital to success. It is also vital to use seed that is suitable for Canadian conditions. Something that might give wonderful results in the South or in Europe may be far too tender when planted in Canada. On this account it is advisable to stick to purchases from Canadian seed houses which only carry seed tested and approved by government officials for Canadian conditions.

Health is Best Protection

The best protection against insects and diseases is a healthy garden, grown from good disease-resistant seed; well cultivated and free from weeds. Bugs usually lurk in weed growth waiting until the garden stuff is big enough for a raid. For those bugs that eat holes in the foliage use poison. For those that suck out the juices and make the plant wither use a spray that will burn. Disease usually hits the plant cells and causes withering or rot in blackish spots. Chemicals like sulphur are used in this case. Often one good treatment will be enough, but with things like leaf hoppers and potato bugs which lay eggs, two or three successive treatments to get the young ones will be needed. Most chemicals lose their potency in time so a fresh supply each season is advisable.

LILT OF LIFE

When the body, or any part of it, is functioning well, it is said to have "tone." In health, as in music, "tone" is understood to imply harmony, unison and concord. Doctors tell us that the physical or mental system which is sound has the sweetness of performance of a well-balanced orchestra. Health, they say, is needed to swing and sway with life today, as it is to blend the sharps and flats of experience into pleasing rhythm.

Root Rot Reduces Wheat Yield

Results of a survey conducted by the Dominion laboratory of plant pathology at Saskatoon, Sask., last season, disclosed that common root rot may reduce the yield of wheat by more than five bushels per acre. These results confirm previous tests in Manitoba where a similar per-acre reduction was registered.

While they may exist on the seed, common root rot organisms are usually found in the soil. When the seed is planted, root rot spores germinate with the wheat kernels and launch an immediate attack on the young roots of the plant. Throughout the season the disease lives on the plant, causing a disastrous reduction of yield. Experiments have shown, however, that if young seedlings can escape infection during the first two weeks after planting they stand an excellent chance of coming through the season unharmed.

Taking advantage of this weakness in common root rot of cereals, agricultural scientists have developed seed treating chemicals that provide a measure of protection from infection during the first few weeks after planting. According to R. E. Curmore, development manager of C-I-L's agricultural chemicals division, mercurial seed disinfectants such as "Ceresan" are most effective. Treating the seed is believed also to reduce the number of root rot organisms in the soil so that in each succeeding year more complete control can be obtained.

Going farther into the subject, Mr. Cudmore, emphasized the value of the new slurry method which does away with dusts during the treating operation, gives seeds better coverage thus resulting in more complete rot control. To obtain best results with slurry, a new product has been prepared called "Ceresan" M which has as its toxic principle ethyl mercury p-tolune sulphanilide. Used as a dust, it is as effective as "Ceresan" and controls the same smut diseases.

51 Persons Killed In Car Accidents

Motor accidents took 51 lives in this province last year, according to information received from the provincial secretary's department by the Alberta Motor Association. In the previous year, the death toll was 56.

The number of deaths emphasizes the need of greater care being exercised by motorists, in the opinion of officials of the A.M.A.

Many of the fatal accidents were at level railway crossings, while others were highway crashes due to glare lights or other causes.

Last year thousands of copies of a pamphlet dealing with safe driving and issued by the A.M.A. were distributed to license applicants by the provincial secretary's department.

During the fiscal year ended March 31, 1947, there were 481 convictions in Alberta for violations of the Criminal Code and 3,614 for infringements of the Vehicles and Highway Traffic Act.

Recently, the R.C.M.P announced that regulations as to glare headlights will be strictly enforced, in view of the increased number of accidents on provincial highways.

CONTINUATION OF DATE OF COURT OF REVISION SET BY TOWN COUNCIL

Continued from Page 1

necessary steps in recommending the release on parole of Hugo Paquette.

On motion of Councillor Coleman, that the Report of Town Constable Patterson for the month of March, together with his Report as Fire Chief, be received and filed.

On motion of Councillor Armishaw, that letter from the District Resident Architect, Dept. of Public Works, Ottawa, dated March 24th, relative to use by the public of Post Office Grounds be held over pending the visit of Mr. Freeze as stated in this communication.

On motion of Councillor Coleman, that the application of Joseph Wright of Wainwright, for Old Age Pension, be recommended by Council in conformity with the application received.

On motion of Councillor Coleman, that the Report of the Finance Committee be accepted and that the Mayor and Secretary-Treasurer be authorized and instructed to issue cheques to pay the individual accounts in the total amount of $9564.18.

George Pollard	$ 20.00
Mrs. S. Hopaluk	12.50
Alberta Gov. Telephones	15.06
L. B. Wallace	35.25
Sam Smith	50.00
George Pollard	10.60
George Pollard	9.50
P. E. Patterson	143.80
Harley Renville	136.45
Joe Wright	25.00
Jack Johnston	150.00
Calgary Power Ltd	408.50
L. B. Wallace	19.50
L. B. Wallace	3.00
Director of Income Tax	8.25
Jack Johnston	50.00
Wain. School Div. No. 32	4912.30
Wain. Separate School	870.45
Wain Hospital Dist.	1836.12
Haddow & Maughan Ltd.	5.00
Municipal Supplies Ltd.	13.00
Beaver (Alta) Lumber Ltd.	86.75
Ryan and Mitchell	8.44
Wain. Gas Co. Ltd.	74.35
Turner Electric	2.40
Buffalo Service Station	5.00
J. Robinson	30.70
Imperial Oil Ltd.	6.80
Wainwright Star	16.50
Wain. & Dist. Co-Op.	32.00
Prov. Treasurer	33.75
Stan Valleau	24.00
Wain. Machine Shop	30.50
Buckle's Hardware	37.85
Wain. Municipal Hospital	5.00
Tory's Sales & Service	82.95
G. H. Pollard	57.00
J. Peacock	3.00
H. Kvear	3.00
P. E. Patterson	3.00
Industrial & Road Equip.	28.67
D. Pawsey	168.80
D. Pawsey	33.00
Davidson Dairy	12.15
Mrs. S. Hopaluk	12.50
Wain. Machine Shop	32.25
Wain. Branch Red Cross	10.00

On motion of Councillor Coleman, that the Monthly Statement for the month ending March 31st, 1948, be accepted as received, and ordered filed with the records of this regular meeting.

On motion of Councillor Buckle, that the Secretary write the Provincial Fire Commissioner, requesting that Fire Protection Instruction Unit include the Town of Wainwright in its itinerary.

On motion of Councillor Buckle, that the Board of the Wainwright Municipal Hospital District No. 17, be advised that Council of the Town of Wainwright definitely expects that installation of both sewer and water projects will be in course of construction within a two year period from this date and that a possible earlier start on an extension of the present water main on 6th Ave will receive investigation.

On motion of Councillor Wallace, that it be unanimously resolved, that Council meet as a Court of Revision, at it's regular meeting to be held in the Council Chamber of the Town of Wainwright on Tuesday the 4th day of May, 1948, commencing at the hour of 8 o'clock P.M., to hear any and all complaints against the assessment of the Town of Wainwright for the year 1948 and to render a decision thereon.

On motion of Councillor Coleman, that assent be given to the introduction of a by-law concerning the sale of Lot 13 in Block 14, Plan 6445-V, to A. C. Caron of Wainwright, for the sum of $35.00.

By-law Number 48-6 then received its three readings in due form on motions of Wallace, Tory and Buckle and was declared finally passed.

On motion of Councillor Armishaw that assent be given to the introduction of a by-law concerning the sale of Lot, 19 in Block 30, Plan 6445-V, to Clifford S. Elder of Wainwright, for the sum of $30.00.

By-Law Number 48-6 then received its three readings in due form on motions of Councillors Tory, Buckle and Wallace and was declared finally passed.

On motion Council was regularly adjourned.

FARMERS

Here's How To . . .

SAVE MONEY

Order your spring oil and grease requirements now.

We will give the following discounts until May 31st:

5c per gallon on Maple Leaf Oil
5c per gallon on Maple Leaf H.D. Oil
½c per pound on Maple Leaf Greases

— W. L. Rattray —

Mapel Leaf Agent — Phone 25

We Have Now Installed A NEW DISH WASHING UNIT

Sanitary Cleaness and Food That Satisfies

Drop Into

BUFFALO **CAFE**

WAINWRIGHT — Phone 33 — ALBERTA

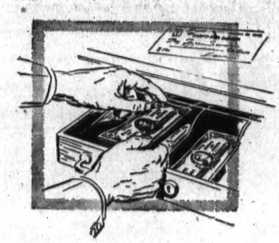

Handling money costs money

It costs you more to live these days.

And it costs your bank more to provide efficient banking service.

Bank staffs are more than half as large again as before the war; payrolls have nearly doubled. Taxes are up. So is the cost of everything banks buy.

Yet you pay no more for banking service than you did ten years ago. Today 7,000,000 Canadians are bank customers—striking evidence of the ever-widening usefulness of competitive banking in our national life.

SPONSORED BY YOUR BANK

KNEADED THE WORLD OVER

Cream of the West FLOUR

FOR SALE BY:
WAINWRIGHT & DISTRICT CO-OPERATIVE, ASSOC., LTD.
PATTERSON'S STORE

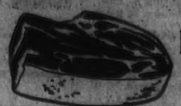

Fresh and Cured Meats
Good Variety of Fish

WHATEVER YOUR TASTE IN MEATS
WE HAVE A GOOD SELECTION
OF THE BETTER CUTS

Service Meat Market

E. Schumacker Phone 63

5c - $5.00 Store News

JUST ARRIVED. Another shipment of everday towels, 18 x 36, per pair $1.10

Also good selection of Bath Towels, each ..... 89c & $1.25
Dish Cloths, each 15c

LADIES PRINT HOUSE DRESSES. Variety of colors and styles $2.49 $2.98 $3.69

MEN'S BALBRIGGAN UNDERWEAR.
Ankle length ..... $1.89 Knee length $1.69

MEN'S UNLINED DRESS GLOVES
Black or brown $2.39

BOYS TWEED CAPS 98c

We have Kleenex too

Wainwright 5c - $5.00 Store

RCA Victor

Latest Hits

"But Beautiful" — 20-2616 "Because" — 20-2653
"Beg Your Pardon" — 20-2647
"Four Leaf Clover" — 20-2691
"He's His Own Grandpa" — 20-2715
"The First Time I Kissed You" — 56-0027

Turner Electric

THE "NOOLOOK"

Our body repair shop can give your car that "New Look" by repairing and strengthening those dented fenders. Also a complete painting service available. We can match most colors.

SEE US FOR THAT SIMONIZE JOB

Leo's Service Garage

Wainwright Alberta

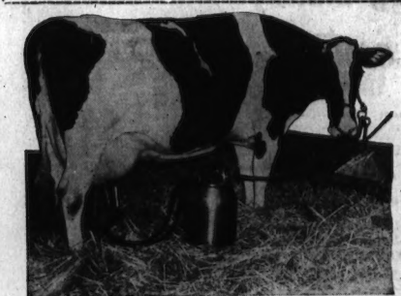

WORLD CHAMPION PRODUCER
Milked with
McCormick-Deering Milker

1,409 pounds of butterfat in one year, from 27,745 pounds of 5.08% milk. That's the record that won the title of world champion producer for Alcastra Gerben, five-year-old purebred Holstein owned by Hays Ltd., Calgary, Alberta, Canada.

"Alcastra Gerben has been milked with a McCormick-Deering Milker for 10 months of her record-shattering performance," says Harry Hays, president of Hays Ltd., "and, as far as we know, this is the first time a record has been made by a cow milked with a milking machine . . . We have been using a McCormick-Deering Milker for our herd of purebred Holsteins for the last seven years and have been well satisfied with its service and performance."

Ask us how a McCormick-Deering Milker and a program of Managed Milking can help you get the maximum production from your dairy herd.

J. Robinson

Phone 137 Wainwright

FABYAN

Mr. and Mrs. Wm. Johnson left on Friday's train for Chilliwack, B.C., where they plan to make their future home.

After spending the winter months in Vancouver Mr. J. D. Collette returned home last week.

Mr. and Mrs. P. Voros were surprised to have a business visitor literally 'drop in' from Edmonton last week. Mrs. Voros heard an aeroplane pass over the house flying very low and a few minutes later looked out to see the plane taxi up to the door.

Mrs. Jessie McFarland is recovering from a recent operation in the Wainwright hospital. We hope to see her around again soon.

Mr. Dick Pierce our local gas man is a patient in the Wainwright hospital and Mr. Lawrence Whre is attending to his duties during his absence.

Mrs. Kay Findlay is in Edmonton this week visiting with relatives and friends.

Bob Tweedy of Waugh, Alta., was visiting in the district over the week-end.

Fourteen residents of Fabyan and district were blood donors at the Red Cross Clinic held in Wainwright last Tuesday.

Mr. William Whitely purchased a new WD 6 tractor from Mr. J. Robinson in Wainwright last week.

Guests at the home of Mr. and Mrs. Joe Pioker last Sunday were Mr. and Mrs. George Girard and Mr. and Mrs. Paul Cyre of Wainwright and Mrs. Pioker's aunt Mrs. Cyre of Chauvin.

Mr. Ralph King was a business visitor to Edmonton last Thursday.

Mr. Camile Massie, a one time resident of the district, returned from Ontario on Friday and is renewing acquaintances in the district. Camile expects to stay in these parts for the coming season so here's hoping summer comes soon for his sake at least.

Mr. Bob Thomas was a tripper to the city on business over the week-end.

EDGERTON

The free picture show tickets were won by Mrs. G. S. Gordon, M. Krinbill, Harry Johnson and Mrs. George McCagherty. These tickets were donated by the Co-Op Store and the winners may pick their tickets up there. The ballot box is at Mel's Motors this week.

Have you received your Eaton's Spring and Summer Catalogue? If not, see Bill Skene your postmaster. Bill says that he has plenty of extra catalogues this year.

Mr. and Mrs. Frank McLeod moved to Edgerton from Wainwright last week. Frank is taking over the mangership of the Co-op Store.

Mrs. Norman Miles is a visitor to the city.

St. Mary's W.A. held a Telephone Whist Drive on Wednesday evening last. This was held at the home of Rev. and Mrs. W. D. Ellway, Mr. and Mrs. F. Roberts and Mr. and Mrs. Norman Miles. The scores were checked by telephone after the game. Mrs. Russ Kyle won first prize and Mrs. G. Bultymore the consolation. On the men's side Bob Anderson won first with George Woodbridge taking the consolation.

Miss Anne Proche and her neice, Carmen, of Edmonton, are visiting at the home of Mrs. Frank Roberts.

Extra! Extra! This week-end at the Memorial Hall will see the Joe Louis—Henry Walcott Heavyweight Match The main feature will be "Centennial Summer" in beautiful color.

Those who heard Miss Doris Miles sing in the Church of St. Mary the Virgin on Sunday evening last compliment her for her rendering of "Ave Maria". It is good to know that Edgerton has someone capable of doing such things.

The Rev. Geo. Steele has been in the Wainwright hospital for the past week. It is to be hoped that he will be around again soon. Mrs. O. Wilson and Mr. G. C. Welsh have been in charge of services at the United Church during Rev. Steele's illness.

Mrs. Albert Wilson left for the coast recently to visit her daughter.

Phil Johnson's table tennis team defeated Elmer Rushfeldt's team by a wide margin last Tuesday evening. A return match will be arranged shortly.

GILT EDGE

Mr. and Mrs. Allen Treffry and Mrs. Treffry Sr. of Wainwright visited with Mr. and Mrs. Verne Treffry and family on Sunday.

Ronnie and Betty Babb visited at Mrs. Joe McClennon's on Wednesday. Betty was enroute back to Wainwright to school after the Easter holiday.

Mr. and Mrs. Jack McClennn were Sunday visitors at the Gib Creech home.

Joanie Harris who is staying with her grandmother in Wainwright, spent the Easter vacation with her parents at Gilt Edge.

Mr. Les Beazley attended the Bible Conference held at Three Hills last week.

Mrs. Harold Teeter and children spent last Saturday afternoon with Mrs. E. Anderson.

The home of Mr. and Mrs. Walter Rathwell has been a real half-way house to a number of the Gilt Edge folks the past few weeks where they go to meet the mail-man and cream truck who can come that far on the highway. The coffee served by Mrs. Rathwell has been much enjoyed.

Mr. and Mrs. A. E. Kitchen and girls visited with Mrs. Anderson on Saturday evening.

GERALD

The Gerald Club served lunch at the Curlers dance in Wainwright last Wednesday night. To get to Wainwright a four horse outfit was needed, and even then it was hard pulling through the drifted roads.

Mr. R. Moffatt spent a few days in Edmonton last week attending the Spring Show.

Mr. J. Perkins who exhibited pigs at the Spring Show won a prize with one animal and sold all that he exhibited.

M-Cafferty & Browning

The district is still snow-bound except for a few main roads.

Mrs. Lance Jackson and Bill returned from Edmonton.

We regret to learn that Mrs. Bob Tennant had to be taken to hospital at Wainwright, we trust she will soon be well again.

The snow plough has been over the main road south of Edgerton, sometimes the going was very tough.

Alfred and Harold Harbolt have returned to Browning.

Jim Golding and his sister are visiting Browning.

GREENSHIELDS

Mr. and Mrs. Rollie Martin (nee Jermaine Hsire) and baby daughter of Montreal are visiting friends in this district this week before journey ing to Edmonton were they will make their future home.

Mr. and Mrs. Speed of Edmonton spent the week-end with their son Alan and family.

Mrs. Gremm of Edmonton is keeping house, at present for Mr. J. A. Patterson.

Mrs. H. Pfluger journeyed to Wainwright by train one afternoon last week to visit her daughter and wee grand-daughter in the hospital.

We regret that Mrs Gosselin is in Wainwright this week for further medical treatment.

Attention ! ! !
Mr. and Mrs. Farmer

Rural Electrification is now a certainty. Before commencing your Spring cleaning consider having your house wired.

BEST in Workmanship, Material and Prices
Consult—
TURNER ELECTRIC
SERVICE PHONE 128-R 2 CONTRACTOR

Are You Driving

and not Insured

It may mean your entire assets, savings, etc, can be wiped out overnight. Don't take chances, if you must drive you must insure. We will be glad to help you with your insurance problems.

C. STAFFORD
Real Estate, Fire and Life Insurance Agent
Phone 57 Wainwright

ASCOT

Members of the Calf Club as well as other interested people attended the "Little Royal" and achievement day held at the School of Agriculture in Vermilion March 31. There was a display of sewing, cooking, wood and metal work as well as an exhibition of livestock by members of the graduating class. Calf club members gained many good pointers both on showmanship and on the dressing of the animals.

Arthur Leighton enjoyed a visit from his cousin, Francis Everett during the Easter holidays. Both boys were visitors at the "Little Royal."

The Ascot school children had rather an extended Easter holiday as their teacher Miss Lois Darkas was unable to return due to the blocked roads. School started again on Friday.

We were very fortunate in having our roads plowed out again last Thursday by Mr. Stanley Valleau and his bulldozer.

Mrs. Albert Rodgers is a patient in the local hospital.

Miss Helene Sharp was rushed to hospital Saturday where she underwent an operation for appendiotis.

The Mrs. Ed and Clarence Gulickson left for Edmonton on Sunday's bus. They will attend the funeral of their great-nephew, little Benny Gulickson who was accidentally killed on Friday. Our sympathies are extended to them.

Sympathies are also extended to relatives and friends of Mr. K. Lindseth whose death occurred last week.

Mr. Bob Haywood is on the road to recovery and is now able to be home.

Little Miss Carol Rodgers celebrated her fourth birthday on Friday at the Alexander home.

The shortage of feed still proves to be very serious for stockmen. The large number of crows, magpies and hawks which flock around the nuisance grounds also indicate a food shortage for the birds.

HEATH

Mrs. Reg Smith and family of Edmonton who spent the Easter vacation at the home of Mrs. Smith's parents Mr. and Mrs. S. E. Wiley, returned home last week.

Mr. and Mrs. Lloyd Davis have just returned home from Three Hills where they spent the past week at the Prairie Bible Institute.

Mr. A. J. Patterson left for Edmonton last Tuesday where he was a delegate from the Wainwright Credit Union at the sixth annual convention of the Credit Union League of Alberta.

Word was received from Edmonton on Monday that Mr. John O'Keefe a former resident of the district had died in St. Joseph's hospital that morning. The funeral will be held in Edmonton on Thursday morning.

Mrs. J. Bartlett Jr. was a week-end visitor at the home of her sister Mrs. J. Smith in Wainwright.

Canada's Cup of Tea

Canadians consume about four pounds of tea per person every year, standing fourth among the principal tea-drinking peoples of the world, Canada's per capita average is less than half that of Britain, but more than the United States average consumption. In prewar years, one dollars worth of tea per annum went into every individual Canadian's tea pot, but with the postwar price rise of 85 per cent, the average tea bill is now considerably higher.

India is Canada's main source of tea imports, although large quantities are purchased from Ceylon. Prior to the war, the tea gardens of Japan provided a fair proportion of this country's imports of green or unfermented teas, while we bought the black varieties from India and Ceylon.

The main types of commercial tea, black, oolong, green and brick, result principally from variations in the manufacturing process, rather than from differences in the types of tea bushes. The leaves are fermented in manufacturing black tea, partially fermented in the production of oolong tea, and unfermented in manufacturing green tea. Brick tea is prepared and pressed into tablet form by China for the Russian market. The main output of black tea comes from India, Ceylon, the Netherlands East Indies and East Africa, and the leading consumer is Great Britain. Green tea is produced mainly in China and Japan, and is consumed principally in the United States, the Levant, North Africa, Russia and Afghanistan Oolong tea is manufactured in China and Formosa, and is consumed mainly in the United States. Almost the entire Canadian consumption is of black tea.

About 80 per cent of all tea exports originate in India, Ceylon and the Netherlands East Indies and almost 55 per cent of the total goes to the United Kingdom. Tea represents an important source of income for the principal producers, accounting for 60 per cent of the total value of exports from Ceylon, and 12 per cent from India.

HELPFUL "HELLOS"

That "How do you do?" is often just a casual and meaningless phrase Health authorities say that, if people took it seriously, they might well question their state of well being. So, say the experts, since suggestion has undoubted power, how much better some such salutation as "You're looking very well today!" That's not likely to become just a hackneyed saying. It's so much more personal and pleasing. The experts suggest that Canadians try it, once in a while, for effect and enjoyment.

See the . . .

Rubber Tire
Farm Wagon
Now on Display

Reynolds Garage

DODGE AND DESOTO DEALERS
J. I. CASE FARM MACHINERY
Phone 7 Wainwright

M.D. of Wainwright, No. 61

PUBLIC NOTICE

Public Notice is hereby given that there has been introduced in the Council of the Municipal District of Wainwright No. 61, Bylaw No. 220, of which the following is a short synopsis:

"WHEREAS the Provincial Government District Agriculturist has established his headquarters in the present Municipal Office, and the said office is also the headquarters for the Field Supervisor and other activities of the Agriculture Service Board, and the said office accommodation is deemed to be insufficient for the proper conduct of Agriculture activities.

Under the authority of the Municipal Districts Act, the Council propose to erect an addition on the west side of the Municipal Office at Wainwright, the total cost of said addition not to exceed Five Thousand ($5,000.00) dollars."

And that a copy of the said Bylaw may be seen at the following places: The Municipal Office, Wainwright, three issues of the Irma Times, Wainwright Star and the Chauvin Chronicle during the month of April, 1948, the Post Offices at Irma, Fabyan, Wainwright, Greenshields Heath, Edgerton, Ribstone and Chauvin, the NW 5-43-2 4 SE 10 42 4 4 NE 20 44 5 4, SE 30 44 3 4, NE 30 45 4 4, SW 30 45 6 4 and the SW 26 46 9 4.

And further that unless within thirty days from the publication of this notice, at least ten percent of the proprietary electors of the Municipal District petition the Council to submit such Bylaw to a vote of the proprietory electors of the Municipal District, the Council will proceed to pass the same.

(Section 200, Municipal Districts Act)

Dated at Wainwright, Alberta, this 8th day of April, A.D. 1948.

Charles Wilbraham, Sec.-Treas.,
M.D. of Wainwright No. 61,
Wainwright, Alberta

By-Law No. 220

A By-Law of the Municipal District of Wainwright No. 61 to provide for enlargement and improvement of the Municipal District office building in the Town of Wainwright.

WHEREAS, the Provincial Government District Agriculturist has established his headquarters in the present municipal office, and

WHEREAS, the municipal office is also the headquarters of the Field Supervisor and other activities of the Agricultural Service Board, and

WHEREAS, the present space accommodation of the municipal office is deemed to be insufficient for the proper conduct of general municipal business together with the agricultural matters referred to herein; therefore,

Under the authority of Section 199 of The Municipal District Act, the Council of the Municipal District of Wainwright No. 61 hereby enacts that there shall be erected an addition to the present office building of the said municipal district, situated on Lots 18, 19 and 20, Block 5, Plan No. 6445-V, Wainwright, of such dimensions and specifications as may be directed by a resolution of the Council provided that the total cost of such addition shall not exceed Five Thousand Dollars ($5,000.00).

It is further provided that this by-law shall have no force or effect unless, and until the provisions of Section 200 of the Municipal District Act have been fully complied with.

Read a first time 11th March, 1948.
Read a second time 11th March, 1948
Read a third time and finally passed this ..... day of ....., 1948.

Dave Sutherland, Reeve
SEAL Chas. Wilbraham, Sec.-Treas.

Are You Ready For The Land

Genuine John Deere Parts for all
John Deere Farm Machinery
Tractor Overhauls, Magneto and Carbureter tune-up — a specialty with us.

Tory's Sales and Service

Mercury Cars and Trucks, John Deere Farm Machinery
Phone 15 Wainwright

New Shipment of

KODAK CAMERAS

Now on Display at

Wainwright Pharmacy

Phone 46 Wainwright

Fashion Craft and Title Brand
MEN'S NEW SPRING SUITS

An exceptionally fine range of men's new Spring suits now in stock. Featuring fine striped worsted and tweed materials, all expertly tailored in double or single breasted models. Sizes 36 to 46 in stock. Priced—

29.50 38.50 to 46.50

MEN'S DRESS TROUSERS

Gaberdines, Tweeds and Worsteds, a wide selection to choose from. Sizes 39 to 44. Priced pair—

6.95 8.95 to 14.95

Men's and Boys' **KNEE RUBBER BOOTS** and Protective **RUBBER FOOTWEAR** for the whole family at moderate prices.

A. C. ARMSTRONG CO.

Phone 16 Department Store Wainwright

Formalin Ceresan Laytosan

Pliers Wrenches Tools

Harness Sweat Pads Repairs

Forks Rakes Shovels

Bicycles Tricycles

22 Rifles

Radios Batteries

Spring Clothes Pins

Buckles Hardware

EVERYTHING IN HARDWARE

Phone 66 Wainwright Alberta

Black Leatherette Zipper Overnight Bags
$3.69

Snappy Jive Outfits . . .

Slacks, Skirts, Hooded Jackets for teen agers.

See our display — each garment

$2.79 to $3.59

Childrens Bib Overalls

Sizes 2 to 8 years ..... 98c to $2.45

Ladies Loafers, crepe rubber soles

Sizes 6 to 9, A and C widths, pair $5.50

Men's Work Boots, plain toe, welt, pr. $7.50

GRAPEFRUIT, pink, dozen 55c
POTATOES, 100 lbs. $2.95
TOMATOES, 24 oz., 2 for 55c
FRESH APPLES, case $3.15
BACON, ½ lb. pkg. 30c

PATTERSON'S DEPT. STORE

PHONE 1 "SERVES YOU BETTER"

NEWS & VIEWS OF TOWN AND DISTRICT

BORN—To Mr. and Mrs. R. W. Ryall of Chauvin at the Wainwright municipal hospital on April 8th, a boy.

BORN—To Mr. and Mrs. Keith Coffin of Irma at the Wainwright municipal hospital on April 7th, a boy.

BORN—To Mr. and Mrs. C. McNally of Chauvin at the Wainwright municipal hospital on April 9th, a girl.

BORN—To Mr. and Mrs. S. Smith of Wainwright at the Wainwright municipal hospital on April 13th, a boy.

BORN—To Mr. and Mrs. E. Dallyn of Ribstone at the Wainwright municipal hospital on April 12th, a boy.

BORN—To Mr. and Mrs. R. McRoberts of Irma at the Wainwright municipal hospital on April 12th, a boy.

Mrs. B. Davison returned home recently after spending the winter months visiting with relatives in the States.

—★—

Miss Margaret O'Connor has completed a two in one course in Household Economics at the Vermilion School of Agriculture and returned home with her parents Mr. and Mrs. B. O'Connor who motored over to attend the Little Royal Show there last week.

—★—

Mrs. F. Lepper arrived home on Monday from a trip to Vancouver and Victoria, where she reports having visited a number of former Wainwright residents who were pleased to have news from the 'old home town'.

—★—

Mrs. C. Madill and children are visiting in Winnipeg and other points in Manitoba where she was called on the illness of her brother.

—★—

You are invited to attend the Recital by the Junior Music Pupils of St. Joseph's Academy on Saturday, April 17, at 3:30 p.m. in the academy. A silver collection in aid of the Canadian Red Cross Relief Fund will be taken.

—★—

Our apologies to Leo's Service Garage for the error in last week's Star. This local should have read—"Messrs E. A. Seale, J. A. Touchette and Mike Roth are all now driving new Plymouth cars recently purchased from Leo's Service Garage."

—★—

Mrs. E. L. Wilson left on Thursday for a vacation in Vancouver and other points west.

—★—

According to Monday's Edmonton papers Mr. H. A. Koch has been elected to the executive of the Credit Union League of Alberta. He has been in Edmonton attending the annual convention of that organization.

—★—

Dr. H. C. Wallace returned home last week after an extended holiday for his health at the west coast and Victoria.

—★—

Mrs. Hazel Parkhurst is enjoying a visit from her son Keith who has received an honorable discharge from the U.S. Navy and is spending a short time with his mother in town.

—★—

Mrs. J. Stranahan and son Billy left on Tuesday for Seebee, Alta., where she will join her husband who is with the Currie Construction Co. there.

—★—

Mr. C. Wilbraham is enjoying his annual vacation and plans to visit with his daughter and family in Calgary and then go on to Vancouver, Portland, U.S.A. and San Jose, U.S.A. before returning home.

—★—

Mr. C. Callas has been transferred to Edmonton by the C.N.R. and left for that point last week.

—★—

Mr. W. Sheffield arrived in Wainwright on Saturday morning from Leicester, England, to visit with his son Fred and family. Mr. Sheffield has no definite plans but may stay in Canada if he likes it after his visit here.

—★—

We understand Mrs. Rossie Taylor has sold her house on Fourth Ave. East to Mr. W. Lyle, and plans to leave Wainwright in June to make her home elsewhere.

—★—

A number of Wainwright friends were shocked to hear of the death of the seven year old son of Mr. and Mrs Harlan Gullekson who was killed in an accident near his home in Edmonton last week.

—★—

Mr. Charlie Grainke spent a few days in the city last week.

—★—

J. Robinson Jr. and J. Girard motored to Edmonton on Sunday and Jimmy stayed over for a few days.

—★—

Mr. and Mrs. Levi LaFrance and family returned home the first of the week after spending the winter with relatives at St. Edouard, Alta.

—★—

Mr. Gordon Graham's brother who has been visiting here from Victoria B.C. returned home at the week-end.

—★—

NEW POOL DELEGATE

John T. Murray, of Chauvin, has been elected delegate for Alberta Wheat Pool sub-district F-1 to fill the vacancy created by the resignation of Harry Foreman, also of Chauvin.

There were three candidates in the election, the other two being R. Garneau of Wainwright, and L. A. Myggland, also of Wainwright.

Tillage and Soil Conservation

E. B. Martin, Extension Agricultural Engineer, Alberta Department of Agriculture, says that correct choice and proper operation of tillage implements is essential to a sound soil conservation programme.

The danger of dust storms is not confined to the southern part of the prairie provinces. One of the worst dust storms in Alberta last year occurred in the Peace River area. Factors responsible for wind erosion include the use of tillage implements that bury the trash and pulverize the soil rather than leaving it in a lumpy condition. Surface tillage is now practised extensively in Southern Alberta and to a lesser extent in other parts of the province.

Surface tillage means the use of implements that kill weed growth and at the same time leave the weed and stubble trash anchored on the surface—where it provides valuable protection against wind, blistering sun or beating rain. The one-way disc, blade and rod weeders, and cultivators are the implements used. They must be used correctly. The one-way disc in particular, can be very damaging if operated too fast or too often over the same piece of ground. To be on the safe side the speed of the one-way disc should not exceed 4 miles per hour.

Mr. W. Carsell Sr. was a business visitor to Edmonton on Wednesday of last week.

EXPLORERS NOTES

The Explorers held their regular meeting in the class room of the church on Friday. The meeting was opened by all girls singing the Explorers Hymn after which Ivelie read the scripture lesson. After the business part the girls played games. Birthday cake and cocoa was then served to all Explorers present in honor of the chief Explorers birthday. The meeting closed with the Mizpha Benediction. —B.G.

Wainwright U.F.W.A. Meet

The regular meeting of the Wainwright U.F.W.A. was held at the home of Mrs. Roth on April 6.

Due to bad roads there was a very small attendance.

Bulletins on Income Tax and Horticulture were read and discussed. Report from the U.F.W.A. representative to the C.A.C was read.

Brides Library, Community Property, Legal Status of Women, was discussed.

Last minute preparations were made for serving at the Blood Donor Clinic that evening.

The next meeting will be held at the home of Mrs. Dalton on May 4th.

New Chemical For Tomato Blight This Year

Tomato growers in Ontario have a new control for early blight of tomatoes this year. The chemical is zinc dimethyl dithiocarbamate, a close relative of ferric dimethyl dithiocarbamate the outstanding control for tobacco blue mold, cabbage downy mildew and many other plant diseases.

Present recommendations call for alternate applications with tribasic copper sulphate, a fixed copper. At least four applications should be made at 7 to 10 day intervals with the first being zinc dimethyl dithiocarbamate applied about 30 days after blossoming.

Both chemicals can be applied as a spray or dust, depending on the type of equipment available. Experiments show good control can be had with either formulation.

New York woman reported getting the following sales slip from her butcher the other day:

50c Soup Bone 75c

Some of us may spent time behind the bars because we spend too much time in front of them.

Rastus: "Here am a telegram from de boss in Africa. He says he is sending us some lions' tails."
Circus Owner's Wife: "Lions' tails.

Rastus? What are you talking about?
Rastus: "Well read it yourself. It say plain: 'Just captured two lions. Sending details my mail'."

EDDIES' FOOD MARKET

HOUSE OF SERVICE

FOR SERVICE PHONE 18.

SPECIALS APRIL 15th TO 21st INCL.

Tomato Ketchup, 20 oz. 19c
Spinach, 20 oz. 19c
Whole Kernel Corn, 20 oz. 20c
Russell's Pure Maple Butter, 14 oz. 45c
Chocolate Flavored Syrup, 20 oz. 14c
Blue Ribbon Jelly Powders 11c
Cocoanut, 3½ oz. pkt. 18c
Cocoanut, 3½ oz. pkt. (sweetened) 27c
Chipits for baking, semi-sweet 39c
Tea Bisk, pkt. 43c

New Suits for Spring

Swirling Ballerinas, soft lined, dressmaker or classic tailored in worsteds, checks and gaberdines. New Spring shades in sizes for all to 24½. See these now while stock is complete.

$24.50 to $57.50

The Fashion Shop

M. Ganderton Wainwright

If You Are Planning An
AUCTION SALE
Now Is The Time To Book Your Dates With

S. R. Bowerman License No. 120-47-48

Gardner N. Boyd License No. 92-47-48

Poultry NEEDS

HUDSON OIL BROODER

You need this "Mother Hen" Oil Brooder for Completely, Automatic, Trouble-free, Low Cost Brooding.

750 Chick Capacity, 66 in. Canopy **24.50**

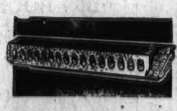

FEEDER .49 — Galvanized Iron with 32 holes. Easily Cleaned.

WATERER 1.15 — Easy to Clean, will not t i p. Positive Feed.

FEEDER .25 — 9 Holes, Round, Galvanized Iron. 6 in. Diameter.

FEEDER 1.45 — Galvanized Iron. Rotary Top prevents perching

TEMPERATURE IS IMPORTANT

Thermostat Wafer — Always Dependable. Sensitive, Durable, Regulator for Chick Brooder. .35

Brooder Thermometer — Registers 30° to 120°F. Permacolor Tube with Magnifying Lens. .69

Incubator Thermometer — Registers 90° to 110°F. Temperatures must be right. Zones marked for easy reading. 1.25

MARSHALL-WELLS STORES
RYAN AND MITCHELL - OWNERS
PHONE 34 WAINWRIGHT, ALTA.

Electrical Contracting

For All Your Electrical Problems

CONSULT . . .

IVERSON ELECTRIC

"EVERYTHING ELECTRICAL"

Phone 115 We Call For and Deliver

Notice to Ratepayers

OF M.D. No. 61

The Municipal District has been confronted with the largest snow removal expenditure since the amalgamation and the cost has already taken a large cut into the 1948 Public Works allocations.

The spring run off is bound to do much damage to graded roads and the Council ask the cooperation of each and every ratepayer to help preserve the grades by opening and cleaning the end of culverts, etc., and diverting water courses where same are found to be cutting across the roadways, so that washouts on graded roads and repair costs can be kept at a minimum, allowing the 1948 tax dollar to be used for gravelling and construction.

CHARLES WILBRAHAM, Sec.-Treas.
M.D. of Wainwright No. 61, Wainwright, Alberta
(28-4)

The radio that belongs!

1. Designed to suit all current GM Cars & Trucks.
2. "Easy-to-Set" Push Buttons.
3. Smoother listening and better tone . . . thru new circuit design.
4. Direct drive . . . no cords to slip or break

The GM Model 48 AutoRadio

Buffalo Service Station
A. RATTRAY
PHONES - DAY 25—NIGHT 89 WAINWRIGHT

HOW YOU WILL BENEFIT BY READING

the world's daily newspaper—
THE CHRISTIAN SCIENCE MONITOR. You will find yourself one of the best-informed persons in your community on world affairs when you read this world-wide daily newspaper regularly. You will gain fresh, new viewpoints, a fuller, richer understanding of today's vital news—PLUS help from its exclusive features on homemaking, education, business, theater, music, radio, sports.

Subscribe now to this special "get-acquainted" offer—1 month for $1 (U. S. funds)

The Christian Science Publishing Society
One, Norway Street, Boston 15, Mass., U. S. A. PB-5

Enclosed is $1, for which please send me The Christian Science Monitor for one month.

Name.....
Street.....
City..... Zone..... State.....

WAINWRIGHT HOTEL WELCOMES YOU

to a pleasant, restful stay while you happen to be in town.

★ FULLY MODERN
★ 60 ROOMS
★ COURTEOUS SERVICE

Wainwright Hotel Co. Ltd.
GUY PIGEON, Mgr.

Wainwright Sheet Metal and Heating

General Tinsmithing is our Business

Get in your orders early for eavestroughing.

These materials are still difficult to get, therefore, first come, first served.

FOR SERVICE PHONE 84

Children Thrive on Pasteurized MILK

DAVIDSON DAIRY phone73

Human Interest Stories

By Douglas W. Smith

"Play Ball!" yelled the umpire and the kids of the Legion Pee Wee Softball League zipped it up across the diamond.

I watched with interest as the citizens of tomorrow prepared to go into action. However, there was a hitch. They couldn't start.

Where was Jimmy the star pitcher?

"Ah, he's over on the other lot, pitchin' for Joe's team," one of the kids shouted.

A few of us went over to see Jimmy. When he saw us he started away.

"What's the matter, kid?" I said. "Don't you want to play ball with our gang?"

"Jimmy shuffled his feet and muttered something. Up piped one lad. "Why doncha tell the man the truth? Why doncha tell him that you're getting two bits for playing for Joe's team, the dirty stinker?"

Just then a greasy individual butted in. He wasn't the best type of citizen. It seemed he owned a clothing store and he was sponsoring the kids, A noble deed. But they had to wear a sweater advertising his store. Also he was paying them money to lure the better players away from other teams.

We won't go into the unpleasant discussion between Joe and yours truly.

Surely the almighty dollar that seems to rule our lives should not be permitted to infiltrate into the joys and purity of youth.

This is not an isolated incident. It is going on in many places in Canada today.

To combat this disease the Legion has launched its "Operation Fitness"

Recently Legion sporting representatives from all provinces met in Ottawa in the first meeting of the Canadian Legion National Sports and Recreation Committee. "Sports for Sports Sake" is the slogan.

The Legion is fully conscious of the terrific amount of physical rejects during the last war. It is aware that among those accepted nearly seventy-five per cent had little or no knowledge of playing organized sports.

Professional sport has its place in our way of life. But when it reaches down and touches the kids, then it is time someone stepped in and took a hand.

The Legion can do this and intends to do so. Last year in Ontario alone the Legion aided more than 10,000 kids in organized sports.

The Legion doesn't give two hoots whether the kids are the children of members or of veterans. The idea is to see that every kid in Canada has a chance to play some kind of sport and live a clean healthy life.

Money will be needed for this. But if governments were wise they would realize that it was money well spent. They would visualize the savings of many millions of dollars in the future. Because a dollar spent today in this direction will mean the saving of hundreds tomorrow in a decrease among inmates of our jails, reformatories and hospitals.

CONTINUATION OF M.D. COUNCIL TO OBTAIN ROAD GRANT ON 50-50 BASIS

continued from page 1

Moved by Clr. Sutherland that Clrs Arthur and Smale be the Building Committee. Carried.

Moved by Clr. Spencer that the Council as a whole be the Committee as to Health and Public Welfare, Municipal Property, Pound Damage, Fire Guardians and Agriculture. Carried.

Moved by Clr. Sutherland that Clr. Smale be a Committee for appraisals under the Tax Recovery Act. Carried.

The Reeve to be "Ex-Officio" on all Committees.

Moved by Clr. Taylor that the Council appoint at each Council meeting a representative to attend the monthly Board Meetings of the Wainwright School Division No. 32, and Wainwright Hospital District No. 17.

Moved by Clr. Taylor that the Council meet at the Council Chamber at Wainwright, Alberta, on the second Thursday in each month at 10:00 o'clock. Carried.

Moved by Clr. Smale that the accounts recommended by the Finance Committee and subsequent accounts amounting to $13284.62 passed by Council be paid.

Moved by Clr. Sutherland that the Statement of Receipts and Disbursements for the month ending 31st March, 1948, be accepted as presented and incorporated in the minutes.

Moved by Clr. Archibald that the Secretary acknowledge receipt of communications from the Gold Standard Oils Limited, that under the circumstances a further 30 days time will be granted for the payment of their 1947 taxes, but if same are not paid by 13th May, 1948, action will be taken to recover. Carried.

Correspondence from J. G. Gardiner, Federal Minister of Agriculture as to 1946 P.F.A. for Township 46 Range 9, that the decision from the Board at Regina, that said Township does not qualify is final, read and noted.

At this time the Council declared themselves a Committee as a whole to consider the 1948 Estimated Receipts and Expenditures. Agreed that 10% of School and Hospital Requisitions be added to said Requisitions to take care of current discount allowed and reserve for non-payment of current taxes.

Agreed that the 1948 Mill Rate shall be 21½ Mills for 1948, Wainwright School Division No. 32.

Moved by Clr. Archibald that the Chairman of the Wainwright School Division No. 32 be asked to supply this Council with a copy of their 1948 Estimated Receipts and Expenditures for information purposes. Carried.

Agreed that the 1948 Mill Rate shall be 20 Mills for 1948, Provost School Division No. 33.

Agreed that the 1948 Mill Rate shall be 21½ Mills for 1948, Wainwright R.C.S.S. No. 31.

Agreed that the 1948 Mill Rate shall be 22 Mills for 1948, St. Aubin R.C.S.S. No. 24

Agreed that the 1948 Mill Rate shall be 8 Mills for 1948, Wainwright Municipal Hospital District No. 17.

Agreed that the 1948 Mill Rate shall be 3½ Mills for 1948, Irma Hospital District No. 55.

Agreed that the 1948 Mill Rate shall be 5½ Mills for 1948, Provost Municipal Hospital No. 12.

Agreed that the 1948 Mill Rate shall be 2 Mills for 1948, Vale Free Area.

Council resumed session.

Bylaw 224 authorizing Current Levy, 1948 for School purposes presented.

Bylaw 224 then received its three readings in regular form.

Moved by Clr. Archibald that the 1948 Mill Rate shall be 17 Mills for Municipal purposes.

Amendment by Clr. Taylor that the 1948 Mill Rate shall be 17½ Mills for Municipal purposes. Amendment carried. Clr. Archibald dissenting.

After debating the matter of Estimated Receipts by additional application for grants, it was

Moved by Clr. Taylor that Motion No. 118 be rescinded. Carried.

Moved by Clr. Archibald that Motion No. 119 be rescinded. Carried.

Moved by Clr. Archibald that the 1948 Mill Rate shall be 18 Mills, 1 Mill of 18 Mills be set aside for snow ploughing and be allocated to the Divisions by 100% assessment of said Divisions, the remaining 17 Mills shall be for ordinary Municipal purposes. Carried.

Bylaw No 225 authorizing Current Levy 1948 for ordinary Municipal and Hospital purposes presented.

Bylaw 225 then received its three readings in regular form.

Moved by Clr. Taylor that the Councillors' rate of pay for 1946 shall be $6.00 per diem for Council Meetings, Supervision and Committee Work. Carried. Clr. Archibald dissenting.

Moved by Clr. Taylor that in the matter of Mrs. Croteau, that the Secretary continue his efforts to have this lady admitted to a home for aged and infirm persons, and that J. H. Poirier be paid the sum of $10.00, being the rent of room for the said Mrs. Croteau from 15th November 1947 to 15th December, 1947. Cd.

Moved by Clr. Spencer that Clr. Archibald be a Committee with reference to George Kroner and report as soon as possible. Cd.

Moved by Clr. Archibald that Clr. Arthur be a Committee with reference to J. Pilons relief, giving the Committee power to act, but with reservations as discussed at the meeting. Carried.

Moved by Clr. Archibald that owing to fire destroying the home and contents of Hugh Kennedy, that relief be extended to the said party at $20.00 per month for a period and until the Council is furnished with a further report. Carried.

Moved by Clr. Smale that the report of Clr. Archibald in the matter of George Kroner be accepted as given and the Committee carry on.

Moved by Clr. Sutherland that the following Leases be granted:

A. L. Taylor, SW 30-44-1, Cultivation 3 years
P. Collette, NE 13, NW 13, NE 14, SE 24-42-1, Grazing 1 year
J. T. Buck, NW 26, SW 26, SE 26-43-1, Grazing 1 year
C. Haldenby, SW 23-42-1, Grazing 1 year
O. J. Dallyn, NE 17-43-2, Grazing 1 year
D. O'Connor, NE 18-42-4, Cultivation 3 years
S. Touchette, NW 30-43-4, Grazing 1 year
A. G. Davis, SW 24-42-4, Cultivation 3 years
J. J. Rutledge, SW 27, S½ 35-43-5, Grazing 1 year
George Reynolds, SW 4-46-5, Grazing 1 year
M. S. Herbert, NW 25-43-5, Grazing 1 year
M. Templeton, NE 12-47-5, Grazing 1 year
R. J. Tattersholl, S½ 16-43-6, Cultivation 3 years
E. Worthington, NW 10-45-7, Cultivation 3 years
S. Paxston, S½ 10-44-9, Grazing, 1 year
J. Holt, NW 32-46-9, Grazing 1 year.

Moved by Clr. Archibald that the balance of monies received from Cultivation Lease SE 33-44-8 be held in trust until the 1948 Levy has been debited to the said land. Cd.

Bylaw No. 226 concerning the sale of the NE 32-45-5-4 to P. W. Wood as a former owner presented.

Bylaw 226 then received its three readings in regular form.

Bylaw No. 227 concerning the sale of Section 34-45-5-4 for $4,200.00, $840.00 cash, $1,000.00 1st November 1949, $2,360.00 1st November 1950, at 5% interest to Chester Feero of Irma, Alberta, with the provision that improvements in the way of brushing and breaking to the extent of one hundred acres is made in 1948, presented.

Bylaw 227 then received its three readings in regular form.

Secretary notify R. H. Valleau that if he is interested in the purchase of the NW 34-43-6 only to present his offer by 11th May, 1948.

Bylaw No. 228 concerning the sale NW 4-44-9 to W. W. Smith, former owner presented.

Continued on Page 7

For Spring . . .
A "New Look" from the BIG BOOK

(SEE PAGE SIX)
EATON'S Spring and Summer Catalogue
A Helpful Shopper from Cover to Cover
T. EATON Co.
EATON'S

AL and HARRY
Presented by Luna Gas Ltd.
12 noon Tuesday, Thursday
C. J. C. A.

Eyes Examined
G. F. WILLOUGHBY
Optometrist
Formerly of Eatons Optical Department Edmonton
will be in
WAINWRIGHT
SATURDAY, APRIL 17
Phone 88 for appointment
Walkers Jewelry

BURNS & Co. Ltd.
SHIP
HOGS
CATTLE ON CONSIGNMENT EVERY
WEDNESDAY
Get Bigger Returns via
THE BURNS WAY
Agent—E. Bell
146—O 127—R

Building Materials

Whether building or modernizing, make us your headquarters for Well-Seasoned Lumber and all building requirements.

Roofing Service and Paint Needs

Beaver [Alberta] Lumber Ltd.
P. M. Armishaw, Manager
Phone R—74 Office—10
WAINWRIGHT ALBERTA

The right place to Lunch or Dine

You'll find our food good—our service extra

Enjoy your eating time with us for the finest of pleasure

Wainwright Hotel Cafe
HARRY STROMME, Manager

For God So Loved The World

That He gave His Only Begotten Son . . . to leave us with a heritage of truth and love that has followed history for 2000 years. In the midst of world politics, and talk of war and power, His life still reminds us that there is a Higher Being who will, if we permit, lead us to a greater understanding of our fellow man. Renew your faith—rededicate yourself to love of all men—attend the church of your choice regularly.

BIBLE MESSAGE. Then the angel that talked with me answered and said unto me? Knowest thou not what these be? And I said, No my Lord.
Then he answered and spake unto me, saying, This is the word of the Lord unto Zerubabel, saying, Not by might, nor by power, but by my spirit, saith the Lord of hosts.
Zechariah 4:5-6.

WAINWRIGHT GOSPEL MISSION
Sunday School 11:00 a.m.
Evening Service 7:30 p.m.
Thursday night Prayer Meeting 8:00 p.m.
"And almost all things are by the law purged with blood; and without the shedding of Blood is no remission." Heb. 9:22.
REV. D. B. BUHLER, Pastor.

WAINWRIGHT" PENTECOSTAL CHURCH
Faith in Christ changes the coffin into a chariot.
Sunday School 11:00 a.m.
Evening Service 7:30 p.m.
Tuesday Prayer Meeting and Bible Study 8:00 p.m.
Y.P.C.E. Thursday, 7:30 p.m.
A warm welcome awaits you
REV. H. ROSENKE, Pastor

ST. ANDREW'S PRESBYTERIAN
Sunday, April 18th
11:00 a.m. Morning Worship
Subject: "By Faith Noah"
12:15 p.m. Sunday School
7:30 p.m. Evening Worship
Subject: "The Foundation of God"
These will be the ministers farewell messages to the congregation.
Wednesday, 8:00 p.m. Prayer Meeting in the Class Room.
Friday 7:00 p.m. Explorers Group
8:30 p.m. Choir Practice.
REV. L. L. YOUNG, B.A, D.D Minister

THE ANGLICAN CHURCH
ST. THOMAS', WAINWRIGHT
Thursday, April 15th
7:30 p.m. Choir Practise
Friday
4:00 p.m. Junior Auxiliary
Sunday
11:00 a.m. Sunday School
11:00 a.m. Morning Prayer
2:30 p.m. Irma
7:30 p.m. Evening Prayer
Monday
7:00 p.m. Girls Auxiliary
REV. F. E. SMITH, L. TH. Rector.

GRACE UNITED CHURCH
Sunday, April 18th
11 a.m. Morning Worship:
"RELIGION'S WORST EXCUSE"
(II Chronicles 32:33)
(Of all excuses given for nonattendance at Church, which is the worse, and why?)
12 a.m. Sunday School:
Young People's Crusader Group (17 to 25 years): "Lightbringers—3. "ST. AUGUSTINE BRINGS LIGHT TO ENGLAND"
7:30 p.m. Evening Worship:
"THE GREATEST LESSON LIFE HAS TAUGHT ME" (Joshua 24:15)
(Since life is a school, what can we claim to be, for us, its greatest lesson?)
Sabbath, and Sabbath service are times to set life in true prospective; we can obtain Divine instruction, Divine help for every issue of life; make a habit of attending some Church—they are all good.
Tuesday, 4:15 p.m. MISSION BAND
Wednesday, 7:30 p.m. CGIT
Friday, 7:00 p.m. JUNIOR CHOIR
Rev. M. DOBSON, B.A, Minister

People fired with the answer to fear don't live in fear of being fired. The will to win must be backed by faith that victory is possible.

Spiked Tooth Harrows and Tandem Disc

Now Available For FORD TRACTORS

Wainwright Motors

Phone 69 FORD AND MONARCH Wainwright

CANCER'S DANGER SIGNALS

What Everybody Should Know About

CANCER!

1. Any sore that does not heal, particularly about the tongue, mouth or lips.
2. A painless lump or thickening, especially in the breast, lip or tongue.
3. Progressive change in the color or size of a wart, mole or birthmark.
4. Persistent indigestion.
5. Persistent hoarseness, unexplained cough, or difficulty in swallowing.
6. Bloody discharge from the nipple or irregular bleeding from any of the natural body openings.
7. Any change in the normal bowel habits.

GUARD THOSE YOU LOVE...

GIVE TO CONQUER CANCER

SUPPORT YOUR LOCAL CAMPAIGN

Give generously to this pressing need when your canvasser calls or mail contributions to—

CANADIAN CANCER SOCIETY

10139 JASPER AVENUE EDMONTON, ALBERTA

CONTINUATION OF
M.D. MINUTES
Continued from Page six

Bylaw No. 226 then received its three readings in regular form.

Secretary write the Community Pasture Association that the NW 34-43-6 is being reserved by the Municipal District, and request same to be withdrawn from the enclosed proposed Blue Line.

Moved by Clr. Smale that Motions 46 and 47 of February, 1948, passing first and second readings to Bylaw 218 re winter Herd Bylaw be rescinded, Carried.

Moved by Clr. Sutherland that Motions 77, 78 and 79 of March, 1948 amending Bylaw 218 and passing first and second reading of amended Bylaw 218 re Winter Herd Bylaw be rescinded. Carried.

Reeve declared Bylaw 218 revoked

Bylaw No. 222 for the purpose of governing the running at large of domestic animals within that part of Township 44, South of the Railway in Range 6, and Sections 12, 13, 24 and 36, Township 44 South of the Railway in Range 7, West of the 4th Meridian presented.

Moved by Clr. Sutherland that Bylaw 222 pass its first reading. Cd.

Moved by Clr. Taylor that Bylaw 222 pass its second reading. Cd. (Secretary - note posting date)

Bylaw 223 for the purpose of governing the running of Domestic animals at large within a specified portion of the Municipality during the months of December, January and February in any year presented.

Moved by Clr. Smale that Bylaw 223 pass its first reading. Cd.

Moved by Clr. Taylor that Bylaw 223 pass its second reading. Cd. (Secretary, note posting date)

Moved by Clr. Dallyn that this Council recommend that the Recreational Lease being Fr. L/S 5 and 6 Section 17-43-2-4, Department of Lands and Mines, file 1329, 20 acres, be taken up by the Ribstone Community association. Cd.

Moved by Clr. Taylor that this Council make a donation of $100.00 towards prize list of the "Save the Soil Campaign" sponsored by the Wainwright Agriculture Service Board. Carried.

Moved by Clr. Sutherland that the report of the Field Supervisor for the month ending 29th March, 1948 be accepted as given. Carried.

Moved by Clr. Sutherland that in accordance with Section 3 of the Agriculture Service Board Act, the following appointments to the Wainwright Agriculture Service Board be made: Councillors A. C. Archibald and P. T. Smale; Messrs D. Folkins and E. T. Sanders; Mr. J. S. Robblee, District Agriculturist and Mr. F. W. Maddex, Field Supervisor. "Ex-Officio" member. Cd.

Moved by Clr. Sutherland that this Council approve the leasing of the Road Allowance North of Section 8-44-5-4 East to the first Railway crossing on the NE 8-44-5-4. Cd.

Moved by Clr. Archibald that this Council shall cause a ban to be enforced on all District Highways, local roads or portion thereof within this Municipal District for all Tractors, Crawlers, Trucks, Public Service and Commercial Vehicles, excepting half ton Trucks without load, Buses and Trailer traffic when the said roads warrant same; that the Secretary advise the Highway Traffic Board when bans are put into effect, and when bans are removed for radio announcement, also advise the local detachment of the R.C.M.P. what vehicles are banned and the date when same is to go into effect, and when the Council wish the ban removed. Carried.

Moved by Clr. Archibald that the Secretary ask R. Currie of the Currie Construction Co. to attend the May meeting of the Council. Cd.

Moved by Clr. Archibald that 1948 Public Works monies be allocated to the Divisions as per their assessed value. Motion lost.

Moved by Clr. Taylor that the following parties shall be the Motor Grader Operators for 1948, and the rate of pay set out opposite their names shall prevail for 1948.

James Zajic—$1.15 per hour
J. Oliver—$1.10 per hour
P. M. McIntee—$1.10 per hour
C. Fyle—$1.10 per hour
W. Lagerquist—$1.05 per hour
John Zajic—$1.05 per hour
S. Murray—$1.00 per hour. Carried.

Moved by Clr. Archibald that the head operators be paid 10c per hour extra, and they shall be generally responsible for the machine, the signing of all paysheets and accounts and the supplying of all information on the reverse side of the paysheets required by the District for the cost accounting of the Motor Graders, and account to the District for all used blades. Carried.

Moved by Clr. Archibald that the following shall be the 1948 rate for Public Works:

Foreman—70c per hour
Graderman—85c per hour (construction)
Graderman—70c per hour (heavy maintaining)
Labourer—60c per hour
Man and 2 horse team—75c per hour
Man and 4 horse team—90c per hour
Maintaining—$1.00 per a completed mile.
Operators for Maintainers—60c per hour
Engines—(at the discretion of the Councillor). Carried.

Moved by Clr. Archibald that this Council apply for $13,000.00 Capital Grant. Carried.

Moved by Clr. Archibald that this Council apply for Special Grants on the 50-50 basis for an amount to approximate $12,150.00 to be applied for in the manner as set out in the Department of Public Works letter of 16th February, 1948. Carried.

Moved by Clr. Archibald that all Divisional over Expenditures in Public Works as at 31st March, 1948, be deducted from the 1948 Public Works allocations, and that any paysheets or accounts presented for payment against Divisions which would create an over expenditure in said Public Works allocations be withheld until such times as further allocations are made to Divisions by Motion of the Council and that each Councillor be governed by Section 385 of the Municipal Districts Act with reference to the penalty for unauthorized expenditure of Municipal funds. Carried.

Moved by Clr. Sutherland that the paysheets amounting to $2609.19 be passed and paid when approved by the Councillor concerned.

Moved by Clr. Archibald that the Building Committee be empowered to make certain cement purchases.

No more business coming before the Council.

Moved by Clr. Spencer that the meeting adjourn until 9:00 o'clock in the forenoon, Thursday, 13th May, 1948.

Time Out For Laughs

An enterprising motor concern was staging a pre view of post-war models. One visitor pointed to the most expensive model and inquired, "If I bought this car by installments, how long would it take me to pay for it?"

"That depends on how much you can afford to give each month," said the salesman cautiously. "I think I could promote $3 a month," figured the prospect.

$3 a month!" echoed the salesman. "At that rate, it would take you a hundred years to pay up.

"So what?" said the young man. "It's worth it.

Complete stock of Magnetos and Magneto Parts

Overhauling Magnetos a specialty

Exchange your old Magneto for a new one. Liberal trade-in allowance.

"$200 for an electric icebox!" said the prospective client. "That is too much!" "Good day."

The next morning he ordered the icebox over the phone for immediately delivery. "Might I ask Mr. Mayes, what made you change your mind?"

"Certainly," said the client. "When I came home yesterday, my wife was leaning over the old icebox, and I gave her a playful pat. Without looking up, she said, "Fifteen pounds today, dear."

Travelling Service Garage

Phone 72 .... Wainwright

Chas. Machell, Prop.

List Your Auction Sale

WITH

G. REYNOLDS or L. OXBY

License No. 18-47-48 License No. 25-47-48

Sales may be booked for any date after March 15th

Leave Listings at Reynold's Garage

Wakefield's Transfer

FOR RELIABLE SERVICE

local or abroad with

Two good trucks to serve you

CONTACT—

J. Wakefield

or Phone R109

Enrich your low grade fodder and straw feeds with

Concentrates and Minerals

Livestock will pick up sooner and losses will be reduced.

Shur-Gain and Quaker Feeds

Chick Starter and Pig Starter

Green Cross Weed-No-More Tractor Tanks to complete your Green Cross Sprayer.

GUY TORY

COCKSHUTT PLOW CO. ALLIS CHALMERS RUMLEY CO.

HART PARR AND MINNEAPOLIS-MOLINE TRACTORS

WAINWRIGHT PHONE 8 ALBERTA

"My name's not over the door... but it's **"MY BANK"...**

More than 1,500,000 Canadians . . . one out of every five bank depositors in Canada . . . choose the B of M because of its long record of safety and its friendly helpful service to customers in every walk of life.

That's why the B of M has come to be known as "MY BANK"

BANK OF MONTREAL

Wainwright Branch: L. W. SMITH, Manager
Edgerton Branch: F. ROBERTS, Manager
Chauvin (Sub-Agency): Open Tuesday and Friday
Irma (Sub-Agency): Open Tuesday and Friday
Paradise Valley (Sub-Agency): Open Thursday

working with Canadians in every walk of life since 1817

Concentrated campaigning now, can still save the world from concentration camps.

Livestock

Do you know everyday Market Values or take what is offered? Ship through the Co-op and receive their full value.

G.T.P. SHIPPING ASSOCIATION

J. W. Daugherty,
Phone 139 (stock yards)
Phone 266

Patronize your own

Provincial Government Insurance

Profits return to your own Provincial Treasury to reduce taxation.

1 Sunny Heater (like new) for sale.

KENN TORY

Provincial Government Insurance Representative
Office at Guy Tory's
Phone 8

Spring Samples

Of Suit Material

Now In

Order your New Suit Now
Delivery in One Month

'Scotty' MacFadyen

TAILOR
Phone 277 P.O. Box 262

David J. Gibson

COMMISSIONER FOR OATHS
Farm Leases — Land Transfers
Car, Truck & Chauffer's Licenses
Help With Income Tax Forms, Etc.
Closed Wednesday Afternoons
Telford Block Main Street
Phone 110

Adeline Rebekah Lodge

No. 54 I.O.O.F.

Meets every 1st and 3rd Thursday evenings at Odd Fellows' Hall at 8:00 p.m.
Visiting Members Always Welcome
MRS. D. McCLUSKEY, N.G.
MRS. L. WALKER, R.S.
MRS. D. DUNDAS, F.S.
MRS. G. FENBY, Treas.

PROFESSIONAL

DR. O. S. HAUCK

DENTAL SURGEON
Wainwright Clinic Phone 227

LEGAL

M. G. CARDELL

BARRISTER — SOLICITOR
Notary Public Commissioner
Billings Block — Main Street

J. A. MacKENZIE, K.C.

BARRISTER, SOLICITOR & NOTARY PUBLIC
Main Street — — Wainwright

Interior & Exterior Decorating

Spray or Brush — Town or Country
Complete stock of paints & varnishes
Floor Sanding
QUALITY AND SERVICE
Oron E. Davis
5th Ave. W.

Child Welfare Clinic

For Infants and Pre-school Children
Examination & Immunization
Held the First Thursday of each month in the office of the Public Health Nurse from 10 a.m to 5 p.m
Office Hours: 9:00 to 12:00 every Saturday morning.

Sale by Tender

Tenders will be received at the Office of the Secretary-Treasurer, Municipal District of Wainwright No. 61, Wainwright, Alberta, not later than 5:00 o'clock in the afternoon of Tuesday, the 11th of May, 1948, for the purchase of the Livery Barn at Ribstone, situated on Lot 8, Block 2, Plan 1760 BK, Hamlet of Ribstone, also for the purchase of the office building, weigh house and scales situated on the same lot and block. Terms cash.

Highest or any Tender not necessarily accepted. Please mark your envelope Tender 2/48.

CHARLES WILBRAHAM, Sec.-Treas.
M.D. of Wainwright No. 61,
(5-5) Wainwright, Alberta.

Your Springtime Bedroom

Beds, Springs & Mattresses.
Spring filled & Felt, all sizes.

Blankets in all colors
Sheeting and Chenille and Homespun Spreads
Pillows and Pillow Slips.
Frilled curtains in colors
Rugs—Chenille, Wool and Rag in many colors
Agents for Goblin Cleaners

F. E. McLeod & Co.

Phone 14 or 104 Wainwright

Showing at the ELITE

Friday and Saturday April 16-17
"DESERT FURY"
IN TECHNICOLOR
Lizabeth Scott and John Hodiak

Monday and Tuesday April 19-20
"FOREVER AMBER"
SPECIAL IN TECHNICOLOR
Linda Darnell, Cornel Wilde

PRICES: Evening Adults—$1.20 Children—55c
Matinee Tuesday only, 2:30 p.m.
Adults—75c Children—55c

Wednesday and Thursday April 21-22
"GALLANT JOURNEY"
Glenn Ford, Janet Blair and Charles Ruggles

FOR SALE

FUR coats mothproofed for 5-years for only 25c a year. Berlou Moth-spray guarantees to repair your coat if damaged by moths within 5-years.—Wainwright Pharmacy, Wainwright, Alberta.

RIFLES: .303 BRITISH ENFIELD Converted Sporting Models; High-Power Precision Repeaters; Weight 7 lbs.; 26 inch barrel; complete with all sights; $25.00; also .303 ROSS Converted Sporting Models $55.00; excellent condition, guaranteed; limited quantity; will ship C.O.D.—Write Carlof, 537 Besserer St., Ottawa, Ont. (21-4)

1937 2½ ton Maple Leaf Truck for sale. Complete with stock rack, box and loader. Best offer over $700.00 May be seen 4 miles north of Irma on Manville highway.—Apply to A.Briault, Box 167, Irma (18-4)

Oakland Sedan, good running order, tires almost new, heater, spot light, new battery, new license, for sale or trade for cows; also 10 turkey hens for sale.—Apply to M. F. Harrison ½ mile South Ascot school, Box 275, Wainwright 28-4

Quantity of good Victory Seed Oats for sale; newly cleaned, also very good seed flax for sale.—Apply to Art Smith, Phone R903, Wainwright. (14-4)

Large Taylor safe for sale, inside measurements 4½ ft high x 32 inch es wide 18 inches deep. Equipped with four drawers and small steel vault. Adjustable shelves. In A-1 shape.—Contact R. Otto, Phone 57, Viking. (14-4)

TWO pints of Berlou sprayed on your 9x12 rug protects it from moth damage for 5-years or Berlou pays the damage. Average cost only 50c per year.—Wainwright Pharmacy, Wainwright.

One Beach gas range for sale.— Apply to F. J. McLeod.

1940 Ford Ferguson tractor for sale, with rubber dual wheels, lights, pulley and plow; also 9 ft. Cockshutt cultivator; or will trade for young cattle.—Apply to Rene Larouche, Chauvin. (21-4)

No. 5 Underwood Standard Typewriter for sale, Good condition.— Apply to Atlas Lumber Co., Wainwright. (21-4)

1934 Oldsmobile Coupe for sale. Motor recently overhauled, Very low mileage on new tires. New paint job. For particulars—Phone 294, Wainwright. (21-4)

Ladies C.C.M. Bicycle for sale; Price $45.00, practically new,— Apply Phone 239, Wainwright. (28-4)

New Smith-Corona Super-Speed type writer. Cost new $300.00, best offer Been in use one week. Reason for selling—Company now supplies machine,—Apply Box 268, Wainwright. (28-4)

Victor combination radio and phonograph, 3 months old, 20 records. A real bargain.—Apply Star Office. (21-4)

Beatty Electric Washing Machine for sale,—Apply Star Office.

Two room house, furnished for sale. Priced $550.00.—Apply H. Spady, Wainwright.

New wheelbarrow for sale at bargain price of $5.45. Regular $7.95.— Marshall Wells Store Ltd., Phone 34, Wainwright. (14-4)

LOST

A ladies Westfield wrist watch, tan leather strap fits childs wrist.— Finder please leave at Star Office— reward. (14-4)

FOUND

Pair of ladies spectacles found on the corner of Sixth Ave. and 12th St. East last week. Owner may obtain same by paying for this advt. at the Star Office.

WANTED

Good housekeeper wanted.—Apply to A. S. MacLellan, Phone 1516, Wainwright. (21-4)

Land to rent wanted immediately. Have own new equipment.—Apply to Box 31, Wainwright. (21-4)

Lady wanted for housework and to take charge of modern home in Wainwright. Elderly lady preferred Home has all conveniences, good wages.—Apply Box 152, Wainwright. (28-4)

Middle aged Housekeeper requires position. Must be in town.—Apply Box "Z", c/o Wainwright Star.

Would the lady who purchased a lemon pie at the United Church Easter Tea please return the fancy pyrex plate to the Co-op store and the owner will pick it up there. (14-4)

Watch Repairs

1 weeks service given.
Watches, Diamonds and Jewelry
Penrice Jewelers
9961 Jasper Ave.
Edmonton Alberta

OPPORTUNITIES

Garden Plowing Done. Have your garden plowed the easy economical way, by tractor. Book your order early.—Phone 161, A. Lowis, Wainwright.

COMING EVENTS

The Catholic Ladies Aid will sponsor a Waltz Nite in the Separate School Auditorium on Wednesday, April 14th. Admission 50c. (14-4)

The L.O.B.A. will hold a Whist Drive on Tuesday, April 20th, at 8:30 p.m. in the Masonic Hall. Good prizes. Lunch included. Admission 35c. (14-4)

The Wainwright Women's Institute will hold a Whist Drive in the Masonic Hall on Wednesday, April 28th, at 8:00 p.m. Good prizes, Lunch included. Proceeds to be donated to the Cancer Fund. (28-4)

CARD OF THANKS

I wish to extend my sincere thanks to the Doctors and Nurses at Wainwright hospital during my recent stay there, also thanks to the many friends who sent flowers and fruit and called on me, while I was ill.
MRS. E. NORDSTROM.

CARD OF THANKS

I wish to personally thank the staff and matron of the Wainwright hospital, and all friends who visited me during my stay there,
E. SCHUMACKER

FOR SALE
Grocery and Drygoods STORE

In mixed farming district between Edmonton and Wainwright. Town has gas and Calgary Power. Stock approx. $11,000. Stucco building, warehouse and fixtures $6500. Will sell $12,000. down, balance on terms or discount for cash.

BOX "H"

YES!
We have this week

Monitor Vacumm Cleaner
Electrikbroom
Electric Motors
Sunbeam Mix Master
Westinghouse "Duo"-Radio

Iverson Electric

Phone 115 Wain.

Alarm Clocks

To insure early rising in the morning, be awakened by a new alarm clock from—

D. E. Walker
Your Jeweler

YOUR
Painting and Papering

can be done now on short notice. Don't wait for Spring. Have your work done now.

CONTACT—
ROY CARL

Phone 228 Wainwright

Notice to Creditors and Claimants

IN THE ESTATE OF HARRIET BEARPARK MORRISETTE, late of the Town of Wainwright, in the Province of Alberta, Widow, Deceased.

NOTICE is hereby given that all persons having claims upon the estate of the above named Harriet Bearpark Morrisette, who died on the 2nd day of February, A.D. 1948, are required to file with J. A. MacKenzie of Wainwright, Alberta, Solicitor for the Executors, by the 30th day of May, A.D. 1948, a full statement duly verified of their claims and of any securities held by them, and that after that date the Executors will distribute the assets of the deceased among the parties entitled thereto, having regard only to the claims of which notice has been so filed or which have been brought to their knowledge.

DATED this 1st day of April, A.D. 1948.

J. A. MacKENZIE,
Wainwright, Alberta
Solicitor for Angus R. Dickson and Albert Edward Kett, Executors of the said Estate.
(21-4)

Tenders Invited

Tenders will be received by the undersigned until noon Wednesday, April 21, 1948, to provide school bus service for two routes, one operating in the Wainwright area and one in the Chauvin area. Particulars may be had by writing or calling in person at the School Divisional Office.

OLIVER G. GRIFFITHS,
Secretary-Treasurer
Wainwright School Division No. 32

Tenders Invited

Tenders will be received by the undersigned until noon Wednesday, April 21st, 1948, for prices on School Busses of 36 pupil capacity, same to be operative in the Wainwright School Division. School buses must conform to all regulations as specified by the Highway Traffic Board of the province of Alberta.

OLIVER G. GRIFFITHS,
Secretary-Treasurer
Wainwright School Division No. 32

ENTERING BUSINESS?

Grand Opportunity
Near Vermilion, Alberta
Rural Store
Oil Business
Post Office in Connection
Serves Wide Area
Good Reason For Selling
Reasonable Price.

S. C. HECKBERT

Vermilion Alberta
(14-4)

YOUR OWN BUSINESS!

Excellent Opportunities around Wainwright, Mulga and Consort

If you are unemployed or your present employment is not satisfactory, drop us a line. We can offer you an excellent opportunity around any of the above mentioned towns, catering principally to farmers' needs. No capital or selling experience necessary, but you must be a hustler. Permanent connections with good future for reliable men. Must have a car and be under fifty years of age.

Write P.O. Box 966
Winnipeg, Man.

The teacher had forbidden the eating of candy in school. One day she became suspicious of a lump in Betty's cheek.

"Betty, are you eating candy?"

"No, teacher," replied Betty, I'm just soaking a prune to eat at recess.

Announcement

I wish to announce that I have now taken over the Corner Service Station and in future the name will be as formerly—Tony's Service Station.

It is our aim in future to give you the finest automotive service to be obtained in these parts. Drop in and let's renew old and new acquaintances.

Tony Kristensen

Tile Floors are ATTRACTIVE

Many colorful patterns can be worked out with floor tile. You will be the judge of your color scheme. This is not the case with other floor covering.

So sanitary and easy to keep clean, will outwear many linoleums. For estimate and information contact—

Wainwright Roofing & Flooring Service

Branch of Wainwright Construction Co.

House Cleaning Supplies

For your house cleaning needs we have a good stock of interior paint. Satin Glo Satin Finish, Satin Glo Enamel and Prudential Flat, with several new colors added this year.

Varnish, Floor Enamel, Raptone, Turpentine, Brushes and Kalsomine

Listen to the Satin Glo Radio Broadcast Tusday night, 9:00 p.m., CFRN

Atlas Lumber Co., Ltd.

Carl Stafford Phone Office 57 - Residence 56

Notice

Take notice that a ban on all District Highways and local roads within the Municipal District of Wainwright No. 61 will go into effect when the condition of roads warrant same, for all tractors, crawlers, trucks, public service and commercial vehicles excepting half ton trucks without load, buses and trailer traffic.

Advanced notices of the proposed ban on roads is being made so that the travelling public will be fully aware of same.

The R.C.M.P will enforce the ban order.

CHARLES WILBRAHAM, Sec.-Treas.
M.D. of Wainwright No. 61,
(28-4) Wainwright, Alberta.

Sew and Save

A New Shipment of Yardage and Piece Goods Just Received

Featherlain, Spuns, Silk-Crepes, Tubular Jersey and Wool Suitings in all the newest spring colors. Priced from 95c yard and up

Sew it yourself and save money by purchasing your material and thread from

Wainwright & District Co-op Association Ltd.

Phone 30 Wainwright